BHOOMIKA SINGH

**5 Star Hotel**

Vishakhapatnam, Andhra Prasesh , India

Dec, 2025

# 5 Star Hotel

Vishakhapatnam, Andhra Prasesh, India

BACHELOR OF ARCHITECTURE

BY

BHOOMIKA SINGH

211110005




DEPARTMENT OF ARCHITECTURE AND PLANNING

MAULANA AZAD NATIONAL INSTITUTE OF TECHNOLOGY, BHOPAL

DEC 2025

# ARC 511 – Thesis Project

# 5 Star Hotel

## Vishakhapatnam, Andhra Pradesh, India


**Submitted by:**

Bhoomika Singh

211110005

B. ARCH

9th Semester, 5th Year

**UNDER THE GUIDANCE OF**

Dr. Vicky Lalramsangi

**DEPARTMENT OF ARCHITECTURE AND PLANNING**

**MAULANA AZAD NATIONAL INSTITUTE OF TECHNOLOGY**

**BHOPAL (MP)-462003**


**2021-2026**

**© MAULANA AZAD NATIONAL INSTITUTE OF TECHNOLOGY, BHOPAL – 2025 ALL RIGHTS RSERVED**

**DEPARTMENT OF ARCHITECTURE AND PLANNING**

**MAULANA AZAD NATIONAL INSTITUTE OF TECHNOLOGY, BHOPAL**

# CANDIDATE DECLARATION

The Thesis Project in the subject ARC 511, entitled "**5 Star Hotel, Vishakapatnam, Andhra Pradesh, India"**, is being submitted in partial fulfilment of the requirement for the award of degree of Bachelor of Architecture by the undersigned for evaluation. The matter embodied in this project is a record of my own work. If, in future, it is found that the above statement is false, then I have no objection in withdrawal of Bachelor of Architecture Degree awarded to me by the Institute.

**Date: 2nd Dec, 2025**

**Bhoomika Singh**

**211110005**

## RECOMMENDATION

Based on the above declaration of the student, the undersigned recommends that the work submitted by the candidate may be considered for the final end term examination of the subject ARC-511, Thesis Project.

**Date: 2nd Dec, 2025**

**Dr. Vicky Lalramsangi**
**Thesis Guide**

## CERTIFICATION OF EXAMINATION

The Bachelor of Architecture Thesis Viva-Voce examination of Ms. Bhoomika Singh, Scholar No.211110005, was held on 2/12/2025.

**Dr. Nakul Dhagat**
**Head of Department**

**Dr. Vicky Lalramsangi**
**Thesis Coordinator**

# ABSTRACT

This thesis presents the architectural design of a 5-star hotel integrated with a convention centre and waterfront entertainment facilities, proposed along the iconic Beach Road in Visakhapatnam, Andhra Pradesh. Conceived under the Design, Finance, Build, Operate, and Transfer (DFBOT) model, the project seeks to redefine the urban waterfront experience by combining luxury hospitality with cultural and recreational amenities on a site of approximately 7.97 acres.

The design approach emphasizes contextual responsiveness, blending contemporary aesthetics with coastal architectural vocabulary while prioritizing sustainability and regulatory compliance under Coastal Regulation Zone (CRZ) norms. Extensive site analysis addresses climatic conditions, soil characteristics, connectivity, and environmental sensitivities to inform spatial organization, massing, and orientation.

A comprehensive literature review and analysis of planning standards—including Ministry of Tourism norms, NBC 2016, URDPFI guidelines, and hospitality design benchmarks—are complemented by detailed case studies of leading luxury hotels such as Novotel Varun Beach, Taj Lakefront Bhopal, Aria Hotel Nashik, and Westin Gurgaon. Insights from these studies shaped strategies for functional zoning, guest circulation, back-of-house planning, and energy efficiency.

The resultant design proposal harmonizes operational efficiency with experiential richness, creating a sustainable tourism hub that celebrates the coastal identity of Visakhapatnam while meeting global hospitality standards.

# ACKNOWLEDGMENT

*The completion of this thesis report has been one of the most significant parts of my thesis study. I would like to acknowledge everyone who has helped me throughout in the completion of this Thesis Report, directly or indirectly. At this moment of accomplishment, first of all I would like to thank our Thesis Coordinator and my Thesis Guide* ***Dr. Vicky Lalramsangi****. This work would not have been possible without their guidance, support and encouragement. Their insightful leadership and knowledge benefited us to successfully overcome many difficulties through the process and taught me a lot. Their valuable suggestions helped us make our work better. Thank you so much for your continuous support and presence whenever needed. I would like to express my deep appreciation and indebtedness to my teachers and supervisors for their endless support, kindness, and understanding during the project duration. Furthermore, I would like to thank my fellow batch mates and seniors. Their help and support have helped me throughout my thesis work. Last but not the least; I would like to thank all my relatives, family, and friends who supported me in one way or another and the Great Almighty for his blessings.*

*Date: 02-12-2023* *Bhoomika Singh*

## TABLE OF CONTENTS

## TABLE OF CONTENTS

**CHAPTER 1: DESIGN BRIEF ..... 11**

1.1 PROJECT TITLE ..... 11

1.2 PROPOSING AGENCY ..... 11

1.3 PROJECT INTENT ..... 12

1.4 SITE DETAILS ..... 13

1.5 SCOPE OF WORK ..... 14

1.6 PROPORSED SPACES ..... 15

**CHAPTER 2: LITERATURE SURVEY ..... 19**

2.1 STANDARDS AND GUIDELINES ..... 19

2.1.1 MINISTRY OF TOURISM GUIDELINES ..... 19

2.1.2 CHECKLIST OF FACILITIES FOR CLASSIFICATION/RE-CLASSIFICATION OF HOTELS ..... 21

2.1.3 NBC GUIDELINES 2016 ..... 26

2.1.4 URDPFI GUIDELINES 2015 ..... 26

2.1.5 NEUFERT'S ARCHITECT'S DATA ..... 26

2.1.6 TIME SAVING STANDARDS ..... 30

2.1.6.1 Catering ..... **Error! Bookmark not defined.**

2.1.6.2 Functional scheme of a small restaurant ..... **Error! Bookmark not defined.**

2.2 RELEVANT PLANNING NORMS ..... 31

2.3 DESIGN IDEOLOGIES ..... 38

**CHAPTER 3: SITE INVENTORY ..... 39**

3.1 SITE VISIT OBSERVATIONS ..... 39

3.2 TOPOGRAPHICAL PROFILE ..... 39

3.3 ACCESS AND INFRASTRUCTURE ..... 40

3.4 LAND USE TYPE ..... 41

3.5 CLIMATIC CONDITIONS ..... 43

3.5.1 TEMPERATURE ..... 43
3.5.2 RAINFALL ..... 43
3.5.3 HUMIDITY ..... 44
3.5.4 WIND PATTERN ..... 44
3.5.5 SOLAR RADIATION ..... 44
3.6 SITE SURROUNDINGS ..... 47
3.7 SITE DIMENSION ..... 48
3.8 SWOT ANALYSIS ..... 49
**CHAPTER 4: CASE STUDY / DESK APPRAISAL ..... 50**
4.1 NOVOTEL – VISHAKAPATNAM, VARUN BEACH ..... 50
4.1.1 PROJECT DETAILS ..... 50
4.1.2 DESIGN PHILOSOPHY ..... 51
4.1.3 PROXIMITY ..... 54
4.1.4 FLOOR PLANS ..... 59
4.1.5 ROOM TYPOLOGY ..... 62
4.2 TAJ LAKEFRONT, BHOPAL ..... 63
4.2.1 PROJECT DETAILS ..... 65
4.2.2 LOCATION AND PROXIMITY ..... 65
4.2.3 SITE BOUNDARY ..... 67
4.2.4 FACILITIES ..... 68
4.2.5 VERTICAL PLATES ZONING ..... 68
4.2.6 AREA STATEMENT ..... 70
4.2.7 FLOOR PLANS ..... 74
4.2.8 ROOM TYPOLOGY ..... 78
4.2.9 VIEW/INTERIOR OF SPACES ..... 85
4.2.10 SERVICES ..... 86
4.3 DESK APPRAISAL: WESTIN GURUGRAM ..... 88
4.3.1 PROJECT DETAILS ..... 88
4.3.2 LOCATION AND PROXIMITY ..... 89

4.3.3 SURROUNDING LANDUSE AND URBAN CHARACTER ..... 90
4.3.4 DEVELOPMENT OF FORM ..... 91
4.3.5 TRANVERSE SECTION ..... 92
4.3.6 DISTRIBUTION OF FUNTIONAL SPACE ..... 92
4.3.7 CIRCULATION ..... 93
4.3.8 FLOOR PLANS ..... 94
4.3.9 VERTICAL ZONING ..... 96
4.3.7 SERVICES ..... 97
4.3.8 INTERIORS ..... 97
4.4 DESK APPRAISAL: ARIAL HOTEL, NASHIK ..... 98
4.4.1 PROJECT DETAILS ..... 99
4.4.2 SITE LOCATION AND SURROUNDING ..... 99
4.4.3 SITE ANALYSIS ..... 100
4.4.4 CONCEPT ..... 101
4.4.5 FLOOR PLANS ..... 102
4.4.6 SECTIONS ..... 105
4.4.7 TYPICAL ROOM LAYOUT ..... 106
4.4.8 SITE PHOTOS ..... 107
4.4.9 INFERENCES ..... 108
**CHAPTER 5: BIBILIOGRAPHY ..... 111**

# CHAPTER 1: DESIGN BRIEF

## 1.1 PROJECT TITLE

The project titled **"5-Star Convention Hotel and Waterfront Entertainment Complex"** is envisioned as a premier destination for luxury hospitality and event-based tourism in the city of Visakhapatnam. The project is strategically located along the scenic **RK Beach Road**, in a close proximity to **VMRDA Park**, facing the **Bay of Bengal**. The site is envisioned to transform into a landmark public space that merges hospitality, leisure, and cultural programming.

## 1.2 PROPOSING AGENCY

This project development of convention centre & 5-star category hotel / resort with other waterfront entertainment facilities on prime land along beach road at Visakhapatnam, Andhra Pradesh, India on public private partnership (PPP) basis is proposed under the collaborative guidance of the **Andhra Pradesh Tourism Development Corporation (APTDC)** and the relevant urban authorities like **Visakhapatnam Metropolitan Region Development Authority (VMRDA)**. The initiative aims to elevate the tourism infrastructure of Visakhapatnam, aligning with the city's vision of becoming a prominent cultural, leisure, and business hub on India's eastern coastline. The project integrates hospitality and public leisure with the unique coastal landscape of the region.

Spanning approximately 10.7 acres, the project aims to transform the identified prime land into a landmark destination featuring:

- A multi-purpose convention hall for at least 2,500 persons,
- A 5-star category hotel/resort with no less than 200 rooms,
- Waterfront entertainment facilities such as cafés, party lawns, flea markets, and exhibition venues.

The estimated project cost is ₹240 crore, and the concession period is 33 years (excluding a 3-year construction period). The project emphasizes sustainability, accessibility, and tourism development in compliance with CRZ and local development regulations.

### 1.3 PROJECT INTENT

The primary intent of the development is to address the growing demand for luxury hospitality and event-based tourism while offering recreational opportunities to both visitors and local residents. The project aims to:

- Offer premier accommodation and conference facilities to support business and MICE (Meetings, Incentives, Conferences, and Exhibitions) tourism.
- Act as a landmark urban waterfront destination that integrates a five-star hotel, convention centre, leisure areas, and entertainment zones;
- Celebrate Visakhapatnam's natural coastal beauty, rich cultural heritage, and eco-tourism potential by incorporating environmentally responsive design solutions and cultural narratives.The design aspires to balance luxury and accessibility while respecting the ecological sensitivity of the coastal zone. It envisions a vibrant space that connects locals and tourists with the sea through

**2 BID SUMMARY**

| S. No | Key Information | Details |
|---|---|---|
| | **Project Details** | |
| 1 | **Project Title** | Development of a Convention Centre with not less than 5 Star Category Hotel / Resort & other Waterfront Entertainment Facilities on prime land along Beach Road at Visakhapatnam, Andhra Pradesh, India on Public Private Partnership (PPP) Basis |
| 2 | **Authority** | Visakhapatnam Metropolitan Regional Development Authority (VMRDA), Visakhapatnam, Andhra Pradesh. |
| 3 | **Project Site** | 7.97 Acres (approx.) of land along Beach Road at Visakhapatnam, Andhra Pradesh |
| 4 | **Minimum Development Obligations (MDOs)** | **1. Convention Centre & 5 Star Category Hotel / Resort**<br>Within Thirty Six (36) months* of the Agreement date, following shall be implemented:<br>**(i) A Convention Centre comprising:**<br>a) Multi-purpose Convention Hall, air-conditioned Main Hall (with the ceiling of minimum 15 feet high; area to accommodate minimum 2500 persons in theatre-style seating)<br>b) This multi-purpose hall shall have no fixed seating and shall be with partitions for flexibility in conducting multiple events simultaneously<br>c) The multi-purpose hall must be capable of hosting and catering to Meetings, Events, Exhibitions of National & International level.<br>**(ii) 5 Star category Hotel / Resort comprising:**<br>a) Not less than 200 guest rooms<br>b) Obtain not less than 5 Star category certification from the Hotel and Restaurant Association Classification Committee (HRACC), Ministry of Tourism, India, within 180 days of commencement of operations<br>**2. Other Water Front Entertainment Facilities:**<br>Within Thirty Six (36) months* of the Agreement date, following shall be implemented: |

| S. No | Key Information | Details |
|---|---|---|
| | | (i) Water Front Entertainment Facilities (in the form and manner as permissible under the applicable CRZ Norms) such as:<br>a) Shack Restaurant(s), Café(s) (with temporary structures / canopies, etc.)<br>b) Party Lawns with landscaping / hardscaping (including Amphitheatre, etc) for outdoor events<br>c) Flea Market<br>d) Exhibition Venue<br><br>The above specified MDOs are subject to the Applicable Development Control Regulations as applicable from time to time.<br><br>Further, in addition to the MDOs, the Concessionaire shall be permitted to develop any other additional tourism facilities as listed in the Andhra Pradesh Tourism Policy 2020-2025 (in the form and manner as permissible under the applicable CRZ Notification)<br><br>*In case any of the MDOs that are currently not permissible as per the currently applicable Development Control Regulations / applicable CRZ Notification, the timeline for the implementation of the same shall commence from the date of such amendment / notification permitting the same. |
| 5 | **Other Obligations / Conditions** | a. Adopt water conservation, water recycling & reuse, rainwater harvesting, if possible, zero discharge of wastewater; and also incorporate Energy efficient designs & utilities.<br><br>b. The Project shall be user friendly and provide eased access to differently able persons to all the project facilities in accordance with "Persons with Disabilities Act, 1995" with subsequent amendments and 'UN Convention for Rights of Persons with Disabilities (UNCRPD)'.<br><br>c. Obtaining all the applicable statutory approvals, licenses and clearances shall be the responsibility of the |

*Figure 1 Bid Summary*

thoughtfully planned public promenades, event lawns, and landscaped recreational areas.

### 1.4 SITE DETAILS

**Location**: The proposed site is situated adjacent to the VMRDA Park, along RK Beach Road in Visakhapatnam.

**Surroundings**:

- **East**: Facing the Bay of Bengal; beachfront development area.
- **West:** Connected to the Beach Road via an internal access road (to be widened).
- **North**: Proximity to the VMRDA's lighthouse project and recreational promenade.
- **South:** Likely adjacent to public open spaces or low-rise development within the tourism zone.
- **South-West**: The Park Hotel and Lighthouse.
- **North-West**: RK Beach Road, Kursump Circle




*Figure 2 Site Location*

**Access**:

The primary vehicular access to the site is via RK Beach Road, which is a major arterial corridor of the city. The site is surrounded by key urban landmarks and benefits from both physical connectivity and scenic oceanfront views.

**Site Area**:

The project incorporates **entertainment zones** like children's play areas, amphitheatres, curated lawns for events, and a sea-facing food court. Operational areas such as staff entry, kitchen, laundry, parking, and helipad are zoned carefully

to avoid conflicts with guest circulation. The site is approximately **8–10 acres** and is organized to utilize the sea-facing edge while protecting the ecology through landscape buffers and sustainable drainage planning. The intent is to design a building that becomes an exemplar of coastal hospitality while balancing modernity, tradition, and sustainability.

### 1.5 SCOPE OF WORK

The developer will design, finance, build, operate, and maintain a Convention Centre,

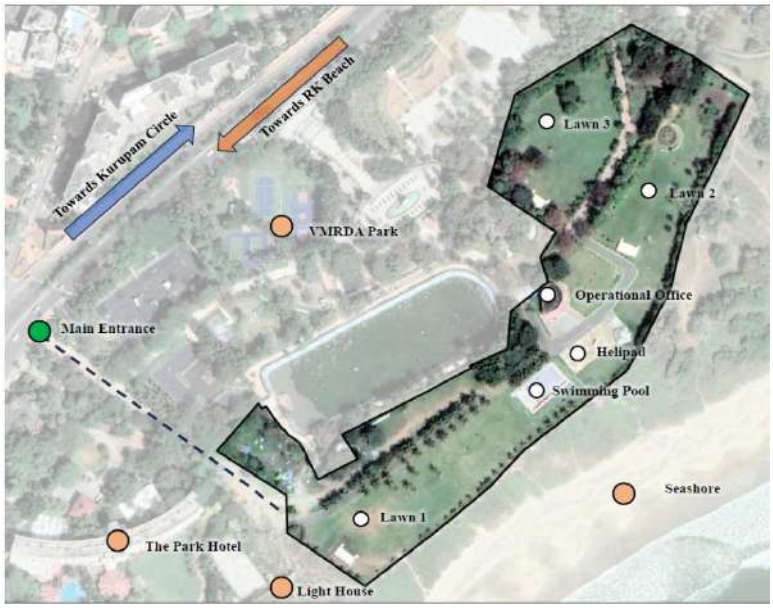


*Figure 3 Site Boundaries*

5-star hotel/resort, and waterfront entertainment facilities on a 7.97-acre site in Visakhapatnam. The project must be completed within 36 months and operated for 33 years under a Public Private Partnership (PPP) model.

Key responsibilities include:

- Constructing a multipurpose convention hall (2,500+ capacity)
- Building a 5-star hotel/resort with at least 200 rooms
- Developing amenities like cafés, party lawns, flea markets, and exhibition areas
- Ensuring compliance with CRZ norms, tourism policy, and sustainability standards
- Obtaining all approvals and transferring the project to VMRDA after the concession period

## 1.6 PROPORSED SPACES

The design program has been developed to accommodate diverse user needs across business, leisure, and public engagement dimensions. An indicative breakdown is as follows:

**Minimum Development Obligations (MDOs) -** Must be completed within 36 months from the agreement date:

- Convention Centre:
  - Multipurpose air-conditioned hall
  - Minimum 2,500 capacity (theatre-style)
  - Flexible partitions for events and exhibitions
- 5-Star Hotel / Resort:
  - Minimum 200 rooms
  - Certified as 5-Star by HRACC (Ministry of Tourism) within 180 days of operation
- Waterfront Entertainment Facilities:
  - Shack restaurants, cafés
  - Party lawns, amphitheatre, flea markets, and exhibition space
  - All within CRZ norms

**Sustainability & Accessibility**

- Must include rainwater harvesting, zero wastewater discharge, energy-efficient systems
- Ensure universal access (for differently-abled) as per legal norms

**Statutory Requirements**

- Obtain all approvals, licenses, and clearances
- Follow CRZ norms, VMRDA Master Plan, Tourism Policy, and development control regulations

| Category | Space | Area (approx.) |
|---|---|---|
| Guest Facilities | Deluxe Rooms, Executive Suites, Presidential Suite | 35–120 sqm each |
| Convention/Events | Grand Ballroom, Meeting Halls, Pre-function Areas | 600–1200 sqm |
| Public Spaces | Reception, Lounge, Café, Restaurants | 800 sqm (total) |
| Recreation | Swimming Pool, Spa, Fitness Center | 700 sqm |

| | | |
|---|---|---|
| Entertainment | Children's Play Area, Amphitheatre, Walkways | 1200 sqm |
| Outdoor Lawns | Party Lawns 1, 2, and 3 | 3000+ sqm |
| Back-of-House | Staff Dining, Laundry, Admin, Kitchen | 1500 sqm |
| Parking | Surface + Basement | ~200–250 cars capacity |

This functional program has been framed after a detailed study of standards, case studies, and climatic adaptability, offering both flexibility and user comfort.

| Sl. No. | Components | Details |
|---|---|---|
| 1. | **Minimum Development Obligations** | **1. Convention Centre with not less than 5 Star Category Hotel / Resort**<br>Within Thirty Six (36) months* of the Agreement date, following shall be implemented:<br>(i) **A Convention Centre comprising:**<br>a) Multi-purpose Convention Hall, air-conditioned Main Hall (with the ceiling of minimum 15 feet high; area to accommodate minimum 2500 persons in theatre-style seating)<br>b) This multi-purpose hall shall have no fixed seating and shall be with partitions for flexibility in conducting multiple events simultaneously<br>c) The multi-purpose hall must be capable of hosting and catering to Meetings, Events, Exhibitions of National & International level.<br><br>(ii) **A not less than 5 Star category Hotel comprising:**<br>a) Not less than 200 guest rooms<br>b) Obtain not less than 5 Star category certification from the Hotel and Restaurant Association Classification Committee (HRACC), Ministry of Tourism, India, within 180 days of commencement of operations<br><br>**2. Other Water Front Entertainment Facilities:**<br>Within Thirty Six (36) months* of the Agreement date, following shall be implemented:<br>(i) Water Front Entertainment Facilities (in the form and manner as permissible under the applicable CRZ Norms) such as:<br>a) Shack Restaurant(s), Café(s) (with temporary structures / canopies, etc.)<br>b) Party Lawns with landscaping / hardscaping (including Amphitheatre, etc) for outdoor events<br>c) Flea Market<br>d) Exhibition Venue<br><br>The above specified MDOs are subject to the Applicable Development Control Regulations as applicable from time to time.<br>Further, in addition to the MDOs, the Concessionaire shall be permitted to develop any other additional tourism |

*Figure 5 VMRDA Project Details*

| Sl. No. | Components | Details |
|---|---|---|
| | | Authorities<br>[5]***Bidders are required to take note that the Government of Andhra Pradesh is in the process of taking up necessary steps including but not limited to updating CRZ Maps, Tourism Plan, Coastal Zone Management Plan (CZMP) as per the CRZ Notification of 2019 and the same shall be applicable to the Project Site from the date of such notification. Until such time the CRZ Notification of 2011 shall only be applicable. While Bidders are required to take note of the same while preparation of its Bids, VMRDA shall take no responsibility of the date of notification of such revised CZMP or the applicability of the CRZ Notification of 2019 or the content of the CRZ Maps / Tourism Plan with respect to the Project Site and the same shall be at the sole risk and liability of the Selected Bidder. Further, VMRDA shall take no responsibility of the development potential considered by the Bidders in their Bids vis-à-vis the permissible developments and it shall be the sole responsibility of the Selected Bidder to adhere to the Development Control Regulations as applicable to the Project Site from time to time. For the avoidance of doubt, it is clarified that the Bid submitted shall not be negotiable on account of certain envisaged developments by the Selected Bidder at the time of its Bids, not permitted by the APCZMA or other concerned Authorities.*** |
| **4.** | **Technical Specifications** | a. Hotel and Hospitality standards as applicable of Ministry of Tourism/ GoI / Hotel and Restaurant Association Classification Committee (HRACC), Ministry of Tourism, India or equivalent.<br>b. Construction specifications as per applicable BIS Codes<br>c. National Building Code 2005 and other Indian & International Standards. |
| **5.** | **Environmental / CRZ Norms** | a. Mandatory Compliance of all Environmental Norms of the State and Central Governments as may be applicable for the Project.<br>b. CRZ Notification of 2011 and 2019, as applicable from time to time |
| **6.** | **Applicable Permits** | Obtain and maintain at own cost all Applicable Permits, including all environmental permits, in conformity with the Applicable Laws and be in Compliance therewith. |

*Figure 6 VMRDA Project Details*

# CHAPTER 2: LITERATURE SURVEY

## 2.1 STANDARDS AND GUIDELINES

The design development for this hospitality project draws heavily from a detailed study of architectural guidelines, spatial standards, environmental regulations, and academic literature on hotel and convention center planning. Multiple sources have been referred in order to frame a contextually responsive and regulation-compliant design approach.

### 2.1.1 MINISTRY OF TOURISM GUIDELINES

With the aim of providing contemporary standards of facilities and services available in the hotels, the Ministry of Tourism has formulated a voluntary scheme for classification of operational hotels which will be applicable to the following categories:

I. Star Category Hotels: - 5 Star Deluxe, 5 Star, 4 Star, 3 Star, 2 Star & 1 Star
II. Heritage Category Hotels: - Heritage Grand, Heritage Classic & Heritage Basic

**FOR APPROVAL-**

**Application Form should have the following details:**

I. Proposed name of the Hotel
II. Name of the promoters with a note on the business antecedents in not more than 60 words
III. Complete postal address of the promoter with Telephone, Fax, and Email address
IV. Status of the owner/promoter
V. If Public/private limited company with copies of Memorandum and Articles of Association
VI. If Partnership, a copy of Partnership Deed and Certificate of Registration
VII. If proprietary concern, name, and address of proprietor/certificate of Registration
VIII. Location of hotel site with postal address
IX. Details of the site
X. Area (in sq. meters)
XI. Title – owned / leased with copies of sale / lease deed
XII. Copy of Land Use Permit to construct Hotel from local authorities
XIII. Distance (in Kms) from (a) Railway station (b) airport (c) main shopping centre.

**Details of the project:**

I. Copy of Feasibility Report
II. Star category planned
III. Number of rooms (with attached bathrooms) and size for each type of room (in sq. ft.)
IV. Size of bathrooms (in sq. ft.)

V. Details of public areas with size in sq. ft. – Lobby / lounge; restaurants; bar; shopping; banquet/conference halls; business center; health club; swimming pool; parking facilities (no. of vehicles)

VI. Facilities for the differently abled guests (room with attached bathroom earmarked for this purpose, designated parking, ramps for free accessibility in public areas and to at least one restaurant, designated toilet (unisex) at the lobby level etc.). All hotels at project stage will require to conform to the requirements by 01.10.2010.

VII. Eco-friendly Practices (a) Sewage Treatment Plant (b) rain water harvesting (c) waste management (d) pollution control method for air, water, and light (e) introduction of non-CFC equipment for refrigeration and air conditioning. All hotels at project stage will require to conform to the requirements by 01.09.2010.

VIII. Energy / water conservation (use of CFL lamps, solar energy, water saving devices / taps)

IX. Details of Fire Fighting Measures/ Hydrants etc.

X. Date by which project is expected to be completed and become operational

XI. Any other additional facilities

XII. Security related features

XIII. The architecture of the hotel building in hilly and ecologically fragile areas should incorporate creative architecture keeping in mind sustainability and energy efficiency and as far as possible in conformity with local art and architecture with use of local materials.

## 2.1.2 CHECKLIST OF FACILITIES FOR CLASSIFICATION/RE-CLASSIFICATION OF HOTELS

| FACILITIES & SERVICES | 1* | 2* | 3* | 4* | 5*/ 5*D | Yes/ No | COMMENTS |
|---|---|---|---|---|---|---|---|
| **GENERAL** | | | | | | | |
| Full time operation 7 days a week in season | N | N | N | N | N | | |
| Establishment to have all necessary trading licenses / Permissions | N | N | N | N | N | | |
| Establishment to have public liability insurance | D | D | D | D | D | | |
| 24hr. lifts for buildings higher than ground plus two floors | N | N | N | N | N | | Mandatory for all hotels. Local laws may require a relaxation of this condition. Easy access for the differently abled guests. |
| Bedrooms, Bathrooms, Public areas and kitchen fully services daily | N | N | N | N | N | | |
| All floor surfaces clean and in good shape | N | N | N | N | N | | Floor may be of any type. |
| **GUEST ROOM** | | | | | | | |
| Minimum 10 lettable rooms, all rooms with outside windows / ventilation. | N | N | N | N | N | | |
| Minimum size of bedroom excluding bathroom in sq.ft. | 120 | 120 | 130 | 140 | 200 | | Rooms should not be less than the specified size. The area may include the vestibule and other covered area within the room but exclude outdoor verandah/ balcony. Single occupancy rooms may be 20 sq.ft. less. |
| Air – conditioning - % of Rooms | 25% | 25% | 50% | 100% | 100% | | Air –conditioning / heating depends on climatic conditions and architecture. Room Temperature should be between 20 to 28 degree Celsius. |
| A clean change of bed and bath linen daily and between check –in | N | N | N | N | N | | Definitely required between each check – in. On alternate days for 1 & 2 Star category hotels. |
| Guest linen | | | | | | | Good quality linen to be provided. |
| Minimum bed width for single 90 cm and double180 cm. | D | N | N | N | N | | |
| Mattress thickness minimum 10 cm | D | D | N | N | N | | Coir, foam or spring foam |

*Figure 7 Checklist for 5 star hotel 1*

| | | | | | | | |
|---|---|---|---|---|---|---|---|
| Minimum bedding 2 sheets, pillow and case, blanket, mattress protector / bed cover | N | N | N | N | N | | Blankets available in air conditioned room as per seasonal requirement in non A/C rooms. Mattress protector is 'desirable' in 1 Star and 2 Star category hotels and 'necessary' for the other categories. |
| Suite *(2 rooms or 2 room-bays having a bedroom and separate sitting area, having one bathroom and one powder room. )* | D | D | D | N | N | | Minimum 1 suite. A suite must be sold as one room. |
| Hairdryers | D | D | N | N | N | | Where not provided in bathroom, must be available on request.<br><br>3 Star, 4 Star, 5 Star and 5 Star Deluxe category hotels shall provide hair dryer facility in the room on complimentary basis. In 1 Star and 2 Star hotels, this facility will be made available on request on complimentary basis. |
| Safe keeping / in room safe | D | D | D | N | N | | 1,2, and 3 Star hotels to have facilities for safe keeping in the reception.<br><br>All 4 Star, 5 Star and 5 Star Deluxe hotels shall provide a safe in the room. |
| Mini bar / Fridge<br>All 3 Star hotels shall have facility of a mini fridge and all 4 Star, 5 Star, and 5 Star Deluxe hotels shall have a the facility of mini bar. | D | D | N | N | N | | Contents must conform to local laws. |
| Drinking water with minimum one glass per guest. | N | N | N | N | N | | All star category hotels to provide 2 sealed bottles of branded packaged drinking water of minimum 500 ml per person per day on complimentary basis.<br>Ultra violet treated water will not be acceptable. |
| Guest Linen | | | | | | | Good quality linen to be provided. |
| Shelves / drawer space | N | N | N | N | N | | Necessary for hotels of 1,2 and 3 Star category to have a wardrobe. |
| Wardrobe with minimum 4 clothes hangers per bedding | N | N | N | N | N | | In one star or two star hotels, this may be without doors. |
| Sufficient lighting (1 lamp per bed) | N | N | N | N | N | | |

*Figure 8 Checklist for 5 star hotel 2*

| | | | | | | | |
|---|---|---|---|---|---|---|---|
| A 5 amp earthed power socket | N | N | N | N | N | | |
| A bedside table and drawer | N | N | N | N | N | | 1 per twin bed and two for a double bed. |
| TV Cable if available | D | D | N | N | N | | TV must have a remote. Exception: for eco and nature resorts TV cable is not mandatory for 3 Star to 5 Star Deluxe category hotels. However, it is mandatory that they provide a television with cable in the lobby or other common area. |
| A writing surface with sufficient lighting | D | D | N | N | N | | |
| Chairs | N | N | N | N | N | | Preferably one per bed |
| Waste paper basket | N | N | N | N | N | | |
| Opaque curtains or screening at all windows | N | N | N | N | N | | All 4 Star, 5 Star, and 5 Star Deluxe hotels shall have blackout curtains |
| A mirror at least half length (3 ft.) | N | N | N | N | N | | |
| A stationary folder containing stationary | D | D | N | N | N | | |
| A 'do not disturb' notice | N | N | N | N | N | | |
| Night spread / bed cover | N | N | N | N | N | | |
| Energy saving lighting | N | N | N | N | N | | |
| Linen Room | N | N | N | N | N | | Should be well ventilated |
| **BATHROOM** | | | | | | | |
| Number of rooms with attached bathrooms | All | All | All | All | All | | All bathrooms to have a sanitary bin with lid. |
| Minimum size of bathroom in square feet | 30 | 30 | 36 | 36 | 45 | | 25% of bathrooms in 1 &2 Star hotels to have western style WC. For hotels built before 1.1.2012, the Minimum bathroom size may be relaxed by 10% (to be rounded off to the next integer) provided the total size of the room and the bathroom taken together are as follows: 1 Star & 2 Star – 150 sq. ft., 3 Star-166 sq. ft., 4 Star – 176 sq. ft., 5 Star & 5 Star Deluxe – 245 sq. ft. |

*Figure 9 Checklist for 5 star hotel 3*

| | | | | | | | |
|---|---|---|---|---|---|---|---|
| | | | | | | | provided on a permanent basis, it will be mandatory for all Star hotels to provide multi-socket adapter plugs on request. |
| A telephone for incoming & outgoing calls in the room | D | N | N | N | N | | 4 star and above should have direct dialing and STD / ISD facilities. 1,2 and 3 Star category hotels may go through a telephone exchange. |
| PC available for guest use with internet access | D | D | N | N | N | | This can be a paid service. Upto 3 Star, PC can be in the executive offices, Internet subject to local access being available. |
| E-mail service | D | D | N | N | N | | Subject to local internet access being available. |
| Fax, photocopy and printing Services. | N | N | N | N | N | | |
| In room Internet / wi-fi connection | D | D | D | N | N | | Subject to local internet access being available. Wi-Fi wherever possible. |
| Business Centre | D | D | D | N | N | | This should be a dedicated area.<br><br>(This provision may be relaxed for resort destinations, tourist and pilgrimage centers). |
| Swimming Pool | D | D | D | D | N | | This can be relaxed for hill destinations. Mandatory to have trained Life Guard, Board containing Do's and Don'ts, No Diving sign, pool depth etc. should be displayed at a strategic location in the pool area.<br><br>All 4 Star, 5 Star and 5 Star Deluxe hotels shall provide a luminous LED wall clock with numerals of three inches or more on display near their swimming pools |
| Parking Facilities | D | D | N | N | N | | Should be adequate in relation to the number of rooms & banquet / convention hall capacity.<br><br>Exclusively earmarked accessible parking nearest to the entrance for differently abled guest. |
| Conference Facilities. | D | D | D | D | N | | |
| **ECO FRIENDLY PRACTICES** | | | | | | | |
| Sewage Treatment Plant | N | N | N | N | N | | A Sewage Treatment Plant will not be a mandatory condition for hotels which have obtained completion certificate for construction before 01.04.2012. |

*Figure 19 Checklist for 5 star hotel 13*

| | | | | | | | |
|---|---|---|---|---|---|---|---|
| Rain Water Harvesting | N | N | N | N | N | | |
| Waste management | N | N | N | N | N | | |
| Pollution control methods for air, water and light | N | N | N | N | N | | |
| Introduction of non CFC equipment for refrigeration and air conditioning and other Eco-friendly measures / initiatives. | N | N | N | N | N | | |

**Checklist of Services and Facilities (Annexure III)**

**D** Desirable

**N** Necessary

There is no relaxation in the **'Necessary'** criteria of the Checklist of Services and Facilities (Annexure II), except as specified in the comments column of said checklist.

**Note1.**

All hotels should clearly indicate on their websites the facilities and amenities provided to guests "free of cost" like complimentary breakfast (indicating broad classification like Indian breakfast, Continental breakfast or American breakfast), iron and iron board facility, shoe cleaning facility, shoe horn and slippers, other "free" facilities like dental kit, shaving kit etc.

If any facility is provided only 'on request' but is included in the room rent, this should be mentioned on the hotel's website under the head **'Facilities and Amenities Provided on complimentary basis'** and also be mentioned to the guest when the hotel staff introduce the room to him / her on arrival. In case the 'complimentary breakfast' is not a buffet, the guest must be shown a list stating in English the name of all complimentary items.

**(All hotels shall submit a compliance of Note 1 in the form of a screen shot of their website showing the "Facilities & Amentias provided on complimentary basis")**

**Note 2.**

It will be mandatory for all the hotels classified under all category to display their classification status prominently on their websites under a separate icon on the opening page, which on the click will display the order of classification issued by the Ministry of Tourism, Government of India, and at the reception.

**Note 3.**

All the hotels shall be required to submit an affidavit with respect to clearances along with their applications for approval of Hotel at the Project Stage and for Classification / Re-classification of Operational Hotels, as given in **Annexure V and VI respectively**.

**Note 4:**

a. If any hotel is found to obtain classification on a false pretext or on the basis of misrepresentation of facts, or is found to display wrong classification status, or found to promote / market the hotel on the basis of wrongful claims pertaining to hotel classification, then the unit / hotel will stand declassified with immediate effect and it shall be debarred from applying for classification under any category for a minimum period of two years from the date of debarment by the competent authority i.e. the Chairman, HRACC.

b. If a hotel which has applied for classification under any category to the Ministry of Tourism is found to display false classification status, or found promote / market the hotel on the basis of wrongful claims pertaining to hotel classification, then the application for classification of the unit / hotel will stand summarily rejected and it shall be debarred from applying for classification under any category for a minimum period of two years from the date of debarment by the competent authority i.e. the Chairman, HRACC.

c. In case of debarment, a hotel, which is found to otherwise fulfil to the satisfaction of the inspection committee, all criteria pertaining to the classification parameters of the star / heritage category under which it was found to wrongfully promote itself, will have the one-time opportunity for revocation of

*Figure 20 Checklist for 5 star hotel 14*

have to be recorded in the inspection marks sheet by the committee. However, if a hotel is found to evoke the grounds for debarment mentioned hereinabove, at any point of time subsequent to the one-time revocation, it shall be declassified (if classified earlier) and debarred from applying for classification under any category for a minimum period of two years from the date of debarment by the competent authority i.e. the Chairman, HRACC.

Amount of Penalty to be paid for one time revocation of debarment:

- 1 Star – Rs. 25,000.00
- 2 Star – Rs. 50,000.00
- 3 Star – Rs. 1.00 lakh
- 4 Star – Rs. 2.00 lakh
- 5 Star & 5 Star Deluxe – 3.00 lakh

Hotels that have been debarred from applying for classification prior to these guidelines coming into force, will also be extended a one-time opportunity for revocation of the debarment by paying a penalty as prescribed above. However, the conditions specified under this Note shall be applicable to such hotels.

d. However, this Note shall not be applicable to hotels that have successfully applied online for "RE-CLASSIFICATION", for the interim period between the date of expiry of the period of the previous classification and date of final decision on their application for re-classification.

*Figure 21 Checklist for 5 star hotel 15*

### 2.1.3 NBC GUIDELINES 2016

The National Building Code of India (2016) especially concerning fire safety norms, vertical circulation, barrier-free access, and structural systems for high-rise hospitality buildings. These codes help in defining room configurations, minimum corridor widths, exit staircases, fire zone divisions, and building height restrictions. The NBC also provided insights into standards for mechanical systems, ventilation, and energy conservation within the hotel premises.

### 2.1.4 URDPFI GUIDELINES 2015

The URDPFI Guidelines (2015) by the Ministry of Urban Development were used to understand broader urban planning principles applicable to tourism infrastructure. These guidelines recommend open space requirements, integration with public transport, mixed-use zoning, and community interaction, key aspects considered in the waterfront entertainment planning of this project.

### 2.1.5 NEUFERT'S ARCHITECT'S DATA

Neufert's Architect's Data is a widely used reference in architectural design, offering clear standards for the layout and dimensions of various spaces within a hotel. It provides practical guidance on planning key areas such as guest rooms, banquet halls, kitchens, service corridors, and staff zones, ensuring that each space functions efficiently while meeting comfort and safety requirements.

1. **Form** – In addition to dimensional standards, Neufert also explores different spatial arrangements that suit the needs of hotel design. It suggests a variety of

building forms such as linear layouts, courtyard arrangements, atrium-centred designs, and vertical towers that can be adapted depending on the site context, scale, and operational goals. These suggested forms help designers create hotels that not only look impressive but also support smooth circulation, service efficiency, and a high-quality guest experience, the key aspects of any

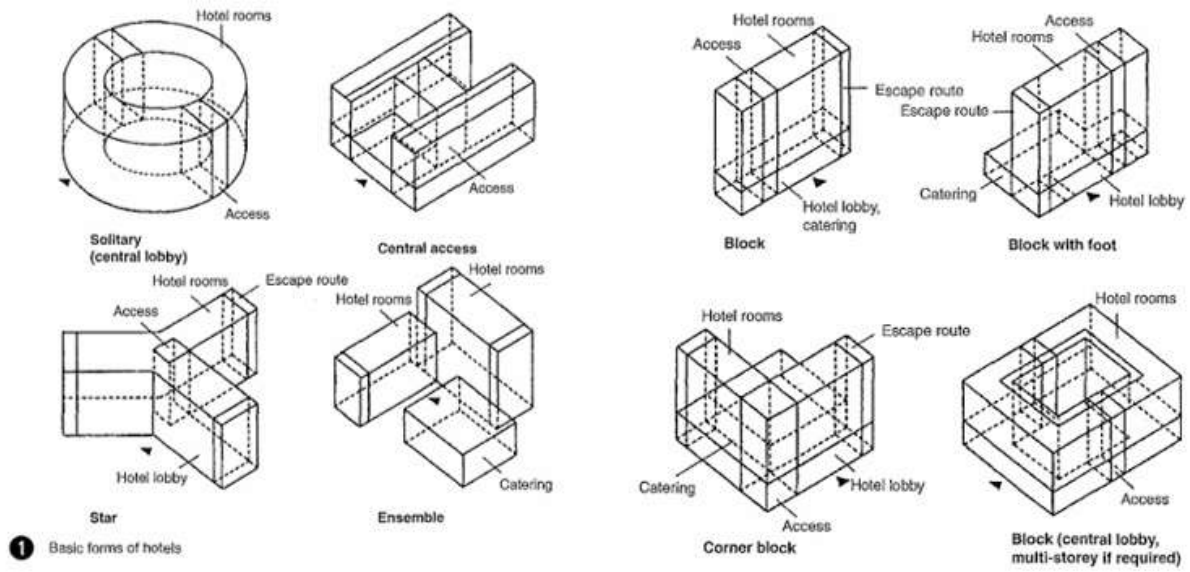


*Figure 22 Basic Forms of Hotel (Ref.- Neufert's Architect Data)*

successful 5-star hotel.

2. **Access Scheme of Hotel -** A well-planned access scheme is essential for the smooth functioning of any hotel, especially in the case of a 5-star facility where guest experience and operational efficiency go hand in hand. The diagram below presents a thoughtful layout that separates public, private, and service zones while keeping them all efficiently connected.

   At the center of the layout is the lobby, serving as the main arrival and circulation space. From here, guests can easily access the reception desk, bar, and lounge area, setting the tone for a comfortable and welcoming experience. The guest rooms are positioned in a quiet zone, away from the hustle of public areas, ensuring privacy and relaxation. Nearby, leisure amenities such as the spa, gym, swimming pool, and wellness facilities are placed conveniently for guest use.

   The service areas, including laundry, stores, and staffrooms, are tucked away from guest zones to maintain discretion, yet are directly connected to key back-of-house functions like the kitchen and delivery access points. This ensures efficient operations without interfering with the guest experience.

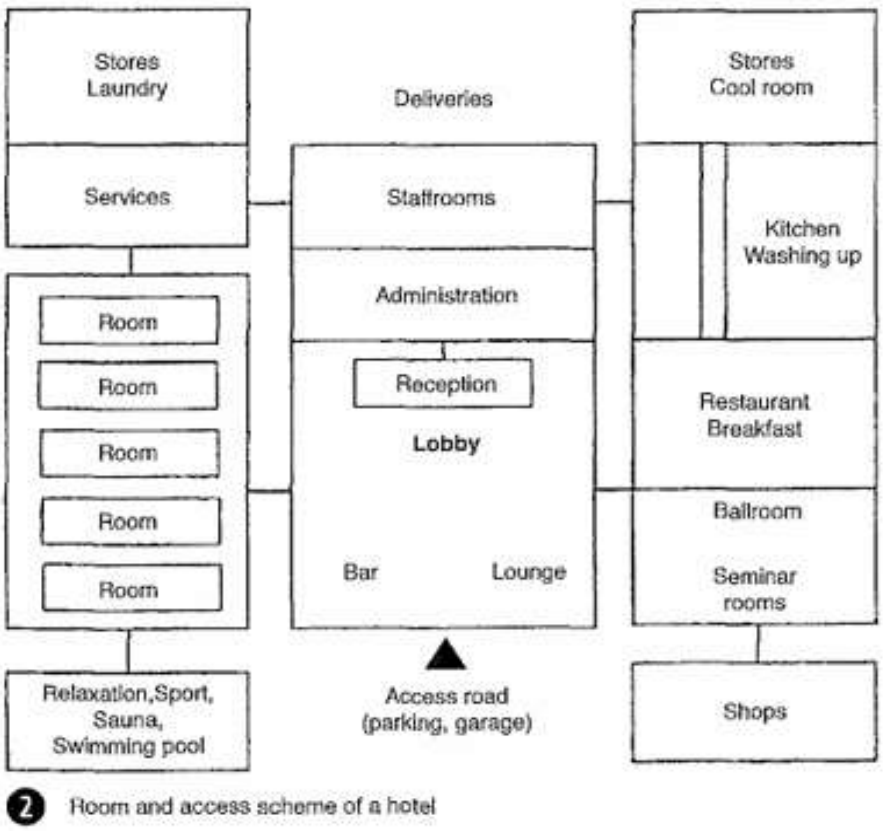


*Figure 23 Room and Access Scheme of Hotel (Ref. - Neufert's Architect Data)*

Public facilities like restaurants, conference and seminar halls, ballrooms, and shops are placed on the other side of the lobby, making them easily accessible to both guests and external visitors. These are also placed near food preparation areas and cool rooms for ease of service.

Finally, the main access road leads directly to the hotel's entrance, with connections to parking and garage areas, ensuring smooth vehicular movement and guest drop-offs.

This access scheme reflects a well-balanced design approach—maintaining a clear distinction between guest, service, and operational areas, while allowing each to function efficiently in relation to the other.

**3. Percentages of Hotels' Surface Areas Required for The Various Functions -**

Hotel rooms typically occupy the largest portion of a hotel's total built-up area, and for good reason. For most guests, the room defines their overall experience, as it serves not just as a place to sleep, but also as a space to relax, work, and unwind. Because of this, the design of hotel rooms plays a crucial role in shaping the identity and perceived quality of the hotel.

Over time, floor plans for hotel rooms have become more standardised to balance functionality with construction efficiency. However, modern hotel design goes beyond just layout efficiency. Architects today strive to create rooms that feel both comfortable and unique. While they must still meet technical and economic constraints, they aim to provide thoughtful spatial zoning—separating sleeping, working, and relaxing areas within a single room. This approach allows for personalisation and enhances the guest's sense of comfort, helping the hotel stand out in terms of quality and character.

| | | |
|---|---|---|
| 1. | guest rooms, bathrooms, corridors, room service | 50–60% |
| 2. | public areas, lobby, reception etc. | 4–7% |
| 3. | catering | 4–8% |
| 4. | events, ballroom, seminar rooms | 4–12% |
| 5. | wellness/ fitness area | 5–10% |
| 6. | other areas, cosmetics, hairdresser | 1–2% |
| 7. | management, administration | 1–2% |
| 8. | service area, kitchen, staff rooms, stores | 9–14% |
| 9. | building services | 5–10% |

Parking and garage areas and special areas (e.g. wellness and bathing area) are also to be taken into account (and can vary widely according to the range of services)

| | Hotel type | $m^2$/room |
|---|---|---|
| 1. | luxury | 90–110 |
| 2. | first class | 60–70 |
| 3. | comfort | 50–60 |
| 4. | standard (holiday hotel, motel) | 40–60 |
| 5. | tourist (low-budget) | 15–20 |

Guideline values for (above) shares of hotel surface area taken by each function and (below) gross areas per room in various categories of hotel

*Figure 24 Space Division on Percentage Basis (Ref. - Neufert's Architect's Data)*

### 2.1.6 TIME SAVING STANDARDS

TSS supports the planning of business hotels, space adjacencies, guest circulation, and back-of-house logistics through flow diagrams and typological modules.




*Figure 25 Room Typology TSS*

### 2.1.6.1 BACK OF THE HOUSE:

- Though rarely seen by a guest, the back of the house is the most crucial part of the plan. It must be laid out with two paramount objectives: control and efficiency. Foodstuffs, housekeeping supplies, and a great many other items must be received out of sight of the hotel guests. Such receiving is usually done at a loading dock, which should be covered so that deliveries can be made regardless of the weather.
- This is usually the function of a receiving department that should be located directly on or adjacent to the loading dock. Tight control must be exercised in two directions. In one direction, it is not uncommon for material to be delivered and, within a short time of its having been left on the dock unchecked, for the management to find that this material has disappeared or that some parts of the shipment have gone astray. The second part of the control is to make sure that, once these shipments have arrived, they go directly to their destination without a chance- of becoming lost on the way.
- A good back-of the- house plan will be worked out in such a way that the flow of supplies is tightly controlled by the security that the architect works into his plan
- Tight, well-planned back of the house will have circulation patterns that will provide the utmost in control.
- In the larger hotels, garbage destructors or compressors may be used, in which case tight surveillance is necessary only in the garbage receiving area. Where garbage is shipped out, it is wise to have the garbage rooms so placed (and, incidentally, refrigerated) that the receiving office has this space in full view.
- A tight control at the point of entry and egress of all employees is highly desirable and can easily be accomplished if it is the same point as that at which food and other hotel supplies are brought in. Once again, the architect's careful planning will make it possible for employees to reach their various dressing and locker areas with a minimum of travel time lost. It must be borne in mind that there is class distinction in hotels and, as an example, that dishwashers and porters are not placed in the same locker rooms as head waiters and reception clerks.
- Locker rooms should be provided with ample toilet facilities and showers. Once the personnel have changed into their uniforms, the plan of the back of the house will make it possible for the people to get to their work stations with little time lost.

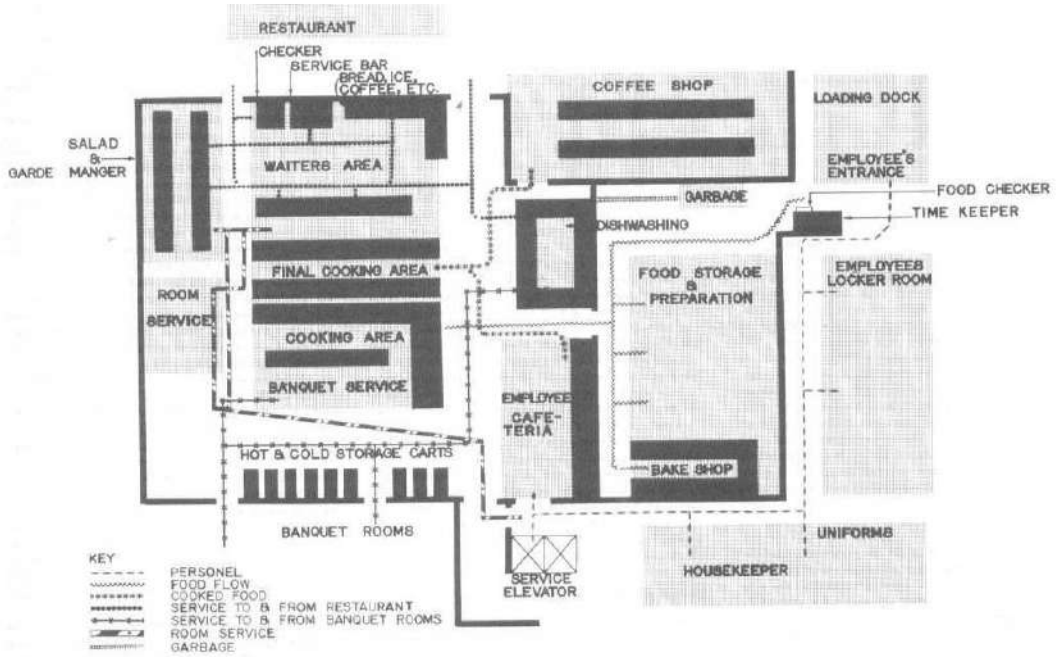

Fig. 1 Flow diagram of service areas.

Uniform issue is related to the housekeeper, the housekeeper to the laundry room, and the laundry room to the soiled linen room. The soiled linen room connects by vertical linen chute to the service room on every typical floor, and every typical floor is connected by a service elevator that opens to the lowerfloor service area convenient to the scrutinizing gaze of the steward and the timekeeper. For convenience, a trash chute, going from every typical floor service area, should be located next to the linen chute

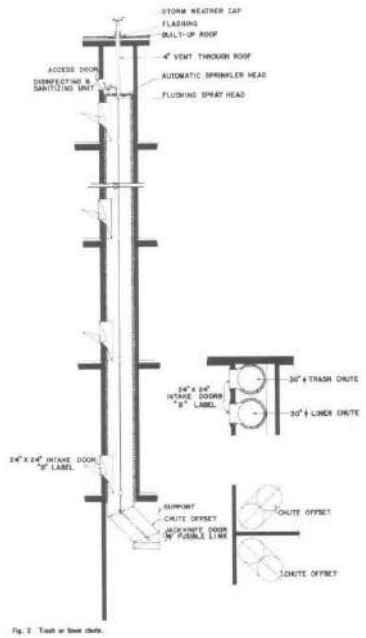

### 2.1.6.2 LAUNDARY FACILITIES:

- A laundry is a usual adjunct of most good-sized hotels.
- A hotel laundry that does its own uniforms and flatwork (sheets, pillowcases, linens, etc.) requires a good-sized space for washers, dryers, drum ironers, and various pressing machineseach suitable for its own type of flatwork, uniforms and guests' laundry, and men's and women's wearing apparel.
- Larger hotels will maintain their own cleaning department for dry cleaning and pressing of woolens and similar garments. Such a cleaning and valet service is usually a part of or close to the laundry area, and it is definitely under the supervision of the laundry manager.

### 2.1.6.3 HOUSE KEEPING DEPARTMENT:

- The housekeeping department, having several functions, is the province of the chief housekeeper, who will usually have assistant floor housekeepers. Under the housekeeper's strict control and supervision will be all the maids and porters
- The porters will deliver to the service areas on the guest-room floors all linen and soap as well as facial tissue, toilet paper, matches, room service menus, and ashtrays.
- The housekeeper's area is also a storage area, for here are kept all the supplies that become a part of housekeeping.
- It might be useful for the architect to know how many rooms a maid can make up during her daily tour of duty.
- It rarely goes beyond 15. One porter is usually assigned to each maid. In addition to the regular daytime maid, there will be, in most hotels, a night maid who will make up beds for guests ready to go to sleep.

### 2.1.6.4 FOOD AND BEVERAGE SERVICES:

- The flow of the raw food from the time it is delivered to the steward until it is finally cooked and ready to be picked up by the waiters or the waitresses.
- After the comestibles have been weighed in, checked, and signed for, they are sent to either dry storage or liquor storage (a room with a big lock on it) or to one of the various cold holding rooms or boxes. Canned food and other bottled or packaged food which does not need refrigeration will be sent to dry-storage rooms. In this storage space will also be kept the various condiments that the chef will need in the preparation of his food. Vegetables will be sent to an area where they will be stored ready for preparation. A refrigerator box of the proper temperature will be needed, as well as work space, sinks, and cutting boards where vegetables will be prepared for the chefs as needed. Vegetable preparation area is needed.
- Dairy products will go to their own cold-storage boxes. Fish, fowl, and meat will go to a separate area where boxes must be arranged with proper temperatures for their storage.
- Freezer, refrigerator, and cold storage boxes require heavy insulation. Slab sinkage in these areas should be provided for.
- The bakery shop should be a separate entity, having its own refrigerator boxes as well as all the pertinent equipment that a baker will use in his art---and an art it is, indeed.
- Here again, one should be reminded that the bakery should be close to the actual food service area so that not too many of these goodies find their way into the locker rooms or out of the hotel entirely.

- KITCHEN- The food from the prep area is brought to the various points where it is to be used. One of the first areas to which a good part of the prepared food will go is the rough cooking area. Here we find the big soup kettles, the vegetable steamers, the ovens, and the hot tops where most of the bulk foods will be prepared.
- Pot washing area close to the rough or preliminary food cooking area. Rough cooking is usually backed up to the finished cooking area.
- Between the chefs' ovens, broilers, and fry- errs, which are aligned in a straight line, there will be an aisle for the chefs. On the other side of this aisle will be the serving tables from which the waiters will pick up the finished food. At the bottom of these tables will be plate. warmers which the waiter picks up and sets on the table so the chef can place the order of the specific dish that is required.
- This entire area is for self-service by the waiters, who will pick up the items they need on their way to the guest waiting for the delivery of his food.
- DINING ROOM- The dishwasher is usually placed close to the Dining room area so that the dishes can be disposed of as soon as the waiter or busboy enters the kitchen. The dishwashing area is, of necessity, not only noisy but also a rather untidy operation, SO it must be kept fairly isolated from the actual cooking and serving area.
- Then, before entering tire. dining room, Ire will usually go by a checker's desk where he presents a check indicating the items that he is taking out of the kitchen to the diner.
- One other space will usually occur in our ideal kitchen--a service bar with a bartender who will prepare tire drinks that the waiter has ordered.
- There will be a chef's office, which is set where the chef can observe all the activities in tire kitchen. His office is usually enclosed with glass to give him aural privacy but complete visual control. Here the chef will prepare and plan menus.
- Room-service area- Here there must be sufficient space for a fairly large number of room service rolling tables, which are set and ready to carry the dishes that have been ordered by the guest via telephone.
- The room-service area is always close to tire cooking and garde manger area.

- The room service area should, of necessity, be as close to the service elevators as possible.
- COOKING AREA- The cooking area, consisting mainly of griddles, will be manned by short-order chefs who are ready to prepare various hot breakfast dishes, and the garde manger section will be manned by a crew who are expert in the preparation of breakfast menus.
- BANQUET HALLS- In the banquet area there will be mobile cabinets that take trays. These are electrified cabinets arranged to keep dishes either hot or cold. Those banquet cabinets can be stocked before a banquet for certain types of manes.

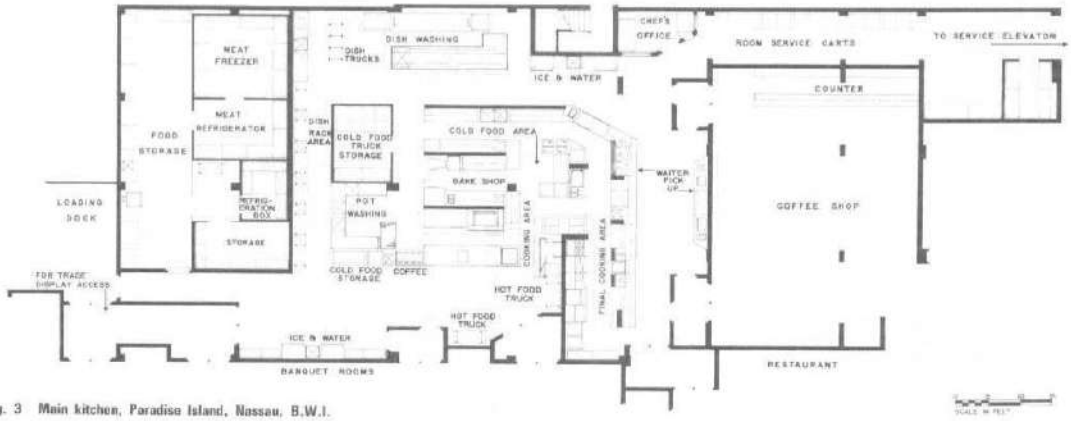

Fig. 3 Main kitchen, Paradise Island, Nassau, B.W.I.

One last observation: it is an excellent idea to have toilets and washrooms for kitchen help, so that it isn't necessary for them to return to their locker rooms, which may be at some distance. It is always advisable to keep the kitchen help within the kitchen during their stint of duty. Doors to dining rooms, and there may be several dining rooms serviced by the one kitchen, should be strategically placed and baffled so that the diners do not have a view of what goes on in the kitchen, and, what is more important, do not hear what is going on.

- The ideal plan would be to place the coffee shop backed up to the kitchen, so that certain finished dishes and prepared foods can be delivered to the coffee shop work area directly from the main kitchen under complete control and it passes from prep areas to kitchen to coffee shop.
- At the counter we will usually find a pickup area where the waiters can pick up the food prepared for them without disturbing the diners who are sitting at counters. Dirty dishes will be sent back to the dishwashing area through a pass-through, or they will be carried to the dishwashing area in the main kitchen.
- Employees' cafeteria- This space is usually planned to be close to the help's locker rooms and yet contiguous to the main kitchen.
- Beverage service area- This may be a bar room or a cocktail lounge. In any case, there will be a bar with stools (if local codes permit) and an area for cocktail tables and chairs. A cocktail lounge must be serviced just as the kitchen is serviced. To the bar must be brought not only liquor and bottled goods but also the usual crunchies.
- Ideally, the delivery should be made directly to the back bar through pass-throughs from the kitchen, so that we find once again another unit backed up to the ideal kitchen.

### 2.1.6.5 MECHANICAL SERVICES:

- Another area that should be considered in designing the back-of-the-house spaces will be the boiler or mechanical room. In this area will be found the various pieces of equipment for heating and cooling as well as all the tanks and pumps to keep all the mechanical systems in operation.
- In this area will also be found all central switch gear that controls electric current for every purpose in the hotel complex. This domain belongs to the house engineer and, naturally, there should be provision for an engineer's office, with a mechanical repair shop close by.
- These would include a carpentry shop, an upholstery shop, and definitely an area for a locksmith. Somewhere in the area, where they are easily accessible, will be storage rooms in which will be kept a multitude of spare parts to service the hotel. be occupied by personnel that very often come in contact with the guests, and the strategic location of these back-of-the-house facilities will be controlled entirely by what happens in the front of the house.
- Included in these areas you will find accounting and bookkeeping offices (which back up the front cashiers); reservations offices (which back up to the front registration desk); and offices for management, which will include a reception area, a manager's office, and an assistant manager's office.
- There is also a mail sorting room.

### 2.1.6.6. FRONT OF THE HOUSE:

- The guest or the paying customer sees only the front of the house, and this must be all that he desires.
- The front of the house comprises every area that the guest will see; lobbies, dining spaces, rest rooms, passenger elevators, corridors, hotel rooms, etc. These spaces must be handled and planned with one thought in mind: the convenience and continued approbation of the guests. The registration desk and the elevators should and must be immediately apparent. The registration area consists of a front desk, behind which is a registration clerk, behind whom is the key and mail rack, and behind that the various administration spaces.

## 2.1.6.7. GUEST REGISTRATION:

- A hotel registration desk must be located so that it is immediately visible as one enters the hotel lobby. The size of the desk will be determined by the size of the hotel.
- 2,000 rooms might have anywhere from four to six registration clerks, while a hotel of 100 to 200 rooms will have one or at roost two spaces at which guests may register.
- The simplest arrangement will call for a suitable file containing advance reservation cards requesting space, so that the clerk can quickly check what room has been reserved for what particular guest.
- Advance registration counter

## 2.1.6.8. MAIL AND KEYS:

- There are two other services that the front or registration desk must perform. The first and obvious one is to serve as the place where the room keys are kept.
- If the registration clerk handles the key, then obviously the key rack is directly behind the desk, easily accessible to the registration clerk. If the hotel is large enough to require separate area and separate personnel for handling of keys, this function will usually be alongside the actual registration desk

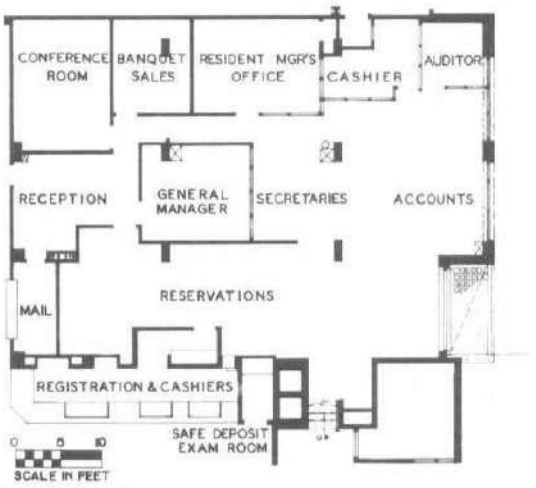

Fig. 4 The Churchill Hotel, London.

## 2.1.6.9. CASHIOR

- The average hotel usually has the cashier's counter located adjacent to the registration desk.
- The larger hotels may place cashiers in the so-called "front desk" area but somewhat remote from the actual registration desk. There are times in large hotels, especially those catering to conventions, where one convention is checking out while another is checking in. This will

make for traffic congestion and some confusion. Such a situation can be avoided by planning the registration and cashier facilities so that lines forming in front of the registration desk do not conflict with lines forming at the cashier's counter.

- Larger hotels will have a complete bookkeeping department. This will require more than just the actual cashiers, who remain at their stations, while the bookkeeping department handles all entries and bookkeeping for the guests. It is obvious that this bookkeeping department should be close to if not backed up to tire front desk cashiers, so that any questions of charges can be quickly checked and adjusted by the cashier, who will contact the bookkeeping department for clarification or corrections in the guests' bills.

  Therefore, a small closed room is normally provided. The guest enters this room and gives the valuables to the cashier through a pass-through window. This pass-through window should have a view of the vault or the safe so that the guest can watch his valuables being deposited properly.

- In large hotels, where there are a number of restaurants and other facilities which entail cash payment, special arrangements should be made for the handling of this cash and, in some instances, safety deposit boxes or vaults are provided so that the money can be stored when it is brought to the cashier space at off hours.

### 2.1.6.10 ADMINISTRATIVE AREA:

- The administration of a hotel operation depends entirely upon its size.
- A larger, medium-sized hotel will have a manager and an assistant manager and, as a rule, there will be e reception office where one or two typist receptionists will be acting as a buffer between the public and the manager.
- Aside from the manager and the assistant manager, there may be an office for a food and beverage manager and a banquet manager. A larger hotel, with sizable convention facilities, will also have an office for the convention manager and his assistants.

### 2.1.6.11. RESTAURANTFACILITIES:

- Under normal situations there will be a cocktail lounge or beverage bar even in the smallest dining facility. The larger hotel will have a pleasant coffee shop for quick service and for simpler meals, whereas a restaurant, with its appropriate decor for more leisurely dining, will offer a more varied menu with probably higher cost per meal than in the coffee shop. The cocktail lounge will usually be found close to the dining room so that hotel guests can pause for a cocktail before lunch or dinner, or while waiting, before going to the dining room", to meet friends or other guests. Where convention facilities are offered within a hotel, it is wise to have a bar placed close to the convention facilities.
- Large convention and banquet facilities usually provide a fixed or portable bar arrangement in the pre-assembly or foyer areas to take care of pauses between meetings and seminars and to fill those pauses with a facility that will provide a "pause that refresh." There is no special requirement for the design of hotel restaurants, bars, cocktail lounges, and coffee shops which are in any way different from the standard requirements for any such facility.

- Wherever a rooftop restaurant is created, the architect must bear in mind that there will be increased traffic in the elevators taking diners from both in and outside the hotel to this specialized rooftop facility. And don't forget that, because of public assembly requirements, the stairs must be sized larger. Supper clubs or nightclubs will also be found in the larger hotels with this type of dining and entertainment area along with orchestra dressing rooms.

### 2.1.6.12. LOBBIES:

- Every hotel, regardless of its size, must have a public lobby. The size of the lobby is largely determined by the number of guest rooms as well as by the type of hotel that is on the architect's drawing boards.
- Furnishings, color, finishing materials, lighting, and decor must create the proper ambience regardless of whether the hotel is large or small, in a city or a resort, moderately priced or expensive.

## 2.1.6.13 ELEVATORS:

- Except for one- and two-story motels, every hotel and motel will use elevators to take guests from the point at which they have checked in up to the floor where the guest's room is located. Elevators should be located so that they are immediately visible, either from the entrance of the hotel or from the check-in or registration area. Another consideration in the planning of elevators is that of their location on the guest-room floors. It is advisable to place them centrally so that the distance walked by a guest in any direction is reduced to a minimum.
- The number, size, and speed of the required elevators is best determined by the elevator companies themselves.
- Service elevators are separate and apart.
- Each bank of elevators should be strategically located to best service the front of the house (guests) or the back of the house.
- The bell captain's station should be located so there is a commanding view of the hotel entrance, the registration desk, the cashier, and the elevators.
- Somewhere in the lobby there should be a rather large storage spare for luggage which may be left by guests after checking out but prior to departing.

## 2.1.6.14. GUEST FLOOR CORRIDORS:

- It is wise to remember that no guest-room doors should be placed opposite the elevators. Guests coming or going late at night, coming out or getting into the elevators, may talk loudly or may be too noisy, in which case they would be disturbing guests whose doors open off this area. The foyer should be further demarked from the guest-room corridor by its decor and lighting.
- One of these appurtenances would be a small bench or some type of seat for guests who may want to wait in the foyer for the elevator or who may be waiting to meet someone else on the floor. It is also a thoughtful gesture to have a full-length mirror in this area; men as well as women guests appreciate the chance to have a look at themselves before descending to the main lobby floor.
- There should obviously be a good-sized ash receiver for cigarettes, cigars, and other trash nuisances that the guest may want to get rid of before getting into the elevator.
- Good practice indicates that a corridor should, if at all possible, not be over 100 ft in length.
- There is very little choice in the width of a corridor. Normally, 6 ft is considered an adequate width, although some hotels have made do with only 5 ft.
- Another expedient, which may be used either in a narrow corridor (under 6 ft) or a standardwidth corridor, would be the device of recessing the bedroom or guest-room doors. Setting doors back from the corridor wall 1 ft or even as much as 2 ft gives an apparent width to the corridor and, what is more important, it gives each room entrance its own sense of privacy and individuality.
- A flush panel door is the least expensive but also the least desirable type of door for a guest room. If only a flush door is used, strong color might be helpful,
- The lower portion of the wall, therefore, might well be designed as a dado made of a bruise- and shock-resistant material or merely marked off with a contrasting color or wall covering.

## 2.1.6.15. GUESTROOMS:

- The length and width are determined by the amount of furniture that is to go into the room and by the degree of luxury that the hotel operator wishes to achieve.
- The most common room in the hotel field today is the twin-bedded room. Then we have the possibility of a single occupancy room, and, lastly, studio rooms or suites.

- The next consideration is the size of the beds themselves. There are single beds which are 3 ft 6 in. wide, a full-sized bed which is 4 ft 6 in., a queen-sized bed which is 5 ft wide, end a kingsized bed which is 6 ft wide. Presently, all beds are still being made in a 6-ft 6-in. length dimension.
- If at all possible, there should be a3-ft aisle and, if no furniture is placed opposite the bed (a very unlikely arrangement), then the width of the room would be a minimum of 10 ft 6 in.
- Where furniture will be placed on the wall opposite the bed, such furniture will most likely consist of a dresser or cupboard with drawers. Such a piece of furniture requires a minimum of 18 in. in width and most likely an optimum width of 24 in.
- The most common arrangement found in most hotels consists of two comfortable armchairs with a cocktail table between them. A comfortable chair will require a depth of least 30 in. and another 30 in. of leg space in front of it, which means that we need at least 5 ft from the wall before we encounter the first piece of furniture, which will probably be a bed.
- In talking of lighting, we must bear in mind that we want not only a lamp or a ceiling fixture over the sitting area but also adequate reading lights for the beds. The most often used arrangement is a twin-headed lamp sitting on the night table between the two beds.
- Another piece of fixed furniture that is desirable is a luggage stand.
- This could be a straight-backed chair or a stool placed in front of the writing-makeup table.
- Between a pair of twin beds, the ubiquitous nightstand with its small storage space below is standard.
- SUITES: Another popular arrangement in hotels is that of the so-called "studio room." Dual sleep pieces have been developed which are comfortable sofas during the day and perfectly comfortable beds at night.
- furnished as a studio room. Thus, the hotel can provide a two-room suite (obviously, connecting doors must be provided between these two accommodations).
- Every hotel should have arrangements for suites of a permanent nature as opposed to a combination of a studio room with a typical guest room. Suites will be furnished like fine sitting rooms. They are used not only by the affluent traveler because he can afford it but also by travelers who do a good deal of entertaining, especially business travelers who entertain clients and customers on their arrival in any given city.
- These suites are also often used by two couples or by a large family, in which case the sitting room of the suite may be used for sleeping at night. In this case, dual sleep pieces will be required, but they will usually be the type that is referred to as a "davenport," or the type of sofa which opens out to become a comfortable double bed (never as comfortable as a true bed). These suites should have a good-sized dining table with a sufficient number of chairs, provision for an adequate desk (since some business may be carried on in that room), a sufficient number of comfortable lounge chairs, and an accessory table.
- It is a good practice to arrange the sitting room of a suite so that it connects with at least two bedrooms and, if at all possible, three and sometimes even four bedrooms.
- Suites will usually be found in the corner of a building, which makes it possible for the planner to join up several bedrooms.
- There are times when suites are not used, and the hotel should be able to rent each of the rooms in the suite separately.
- A foyer which connects the bedrooms and the sitting area makes this separate keying of rooms possible.
- A complete bathroom should be planned for each of the sitting rooms of a suite to make it possible to rent the rooms out singly.
- Since this room will be used for entertaining (either business or private), a bar with water connection becomes a pleasant adjunct.

- Obviously, these rooms will be placed on the lowest floors so they can be close to the public spaces for the convenience of those who are going to use them for meetings or seminars in connection with a larger convention or meeting taking place in the hotel.

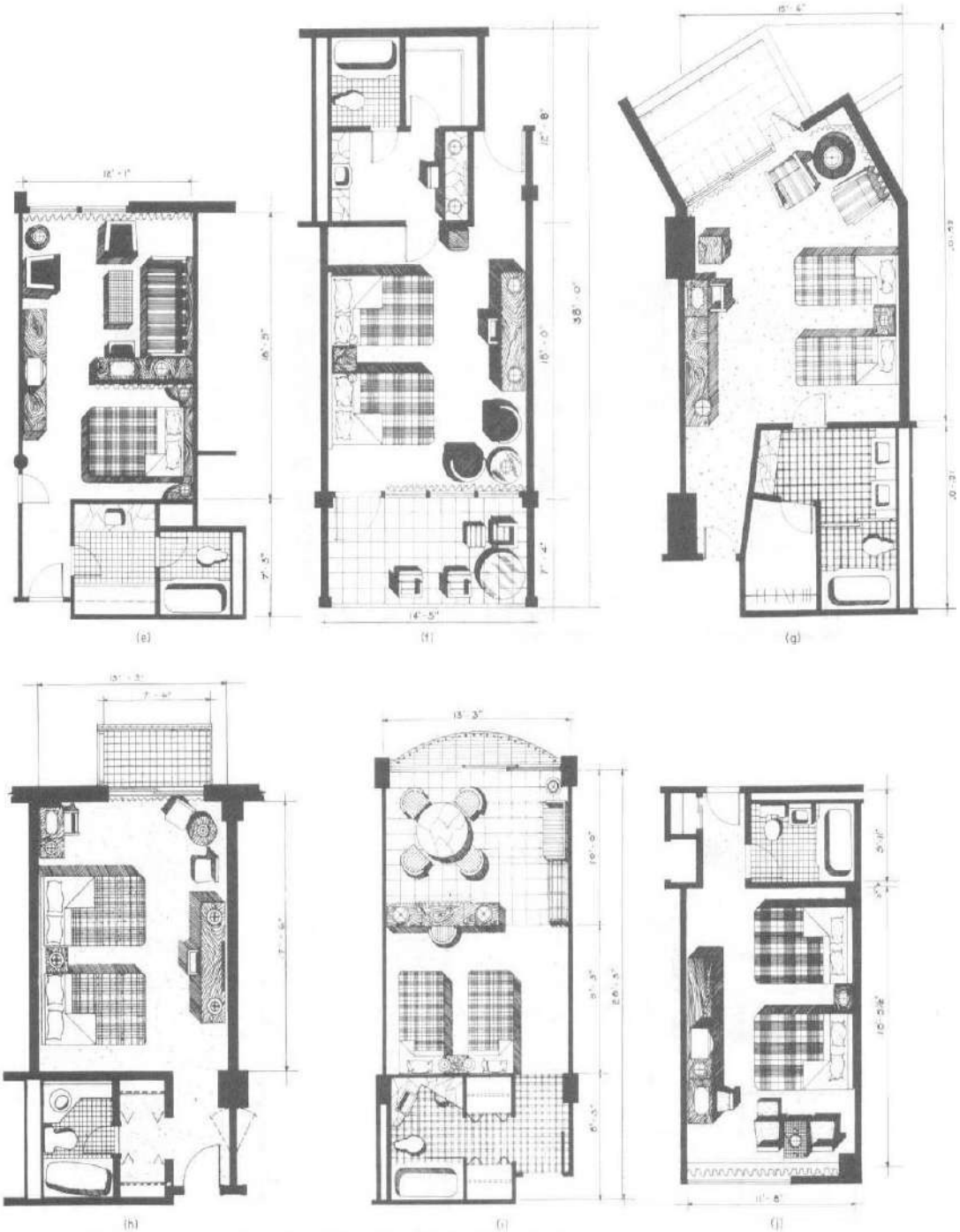

Fig. 5 (cont.) (e) Tampa International Inn, Tampa, Florida. (f) Indies House, Duck Key, Florida. (g) Americana Hotel, Bal Harbour, Florida. (h) Paradise Island Hotel, Paradise Island, Bahamas. (i) Americana of Puerto Rico, typical room layout. (j) Massena Motor Inn, Massena, N.Y.

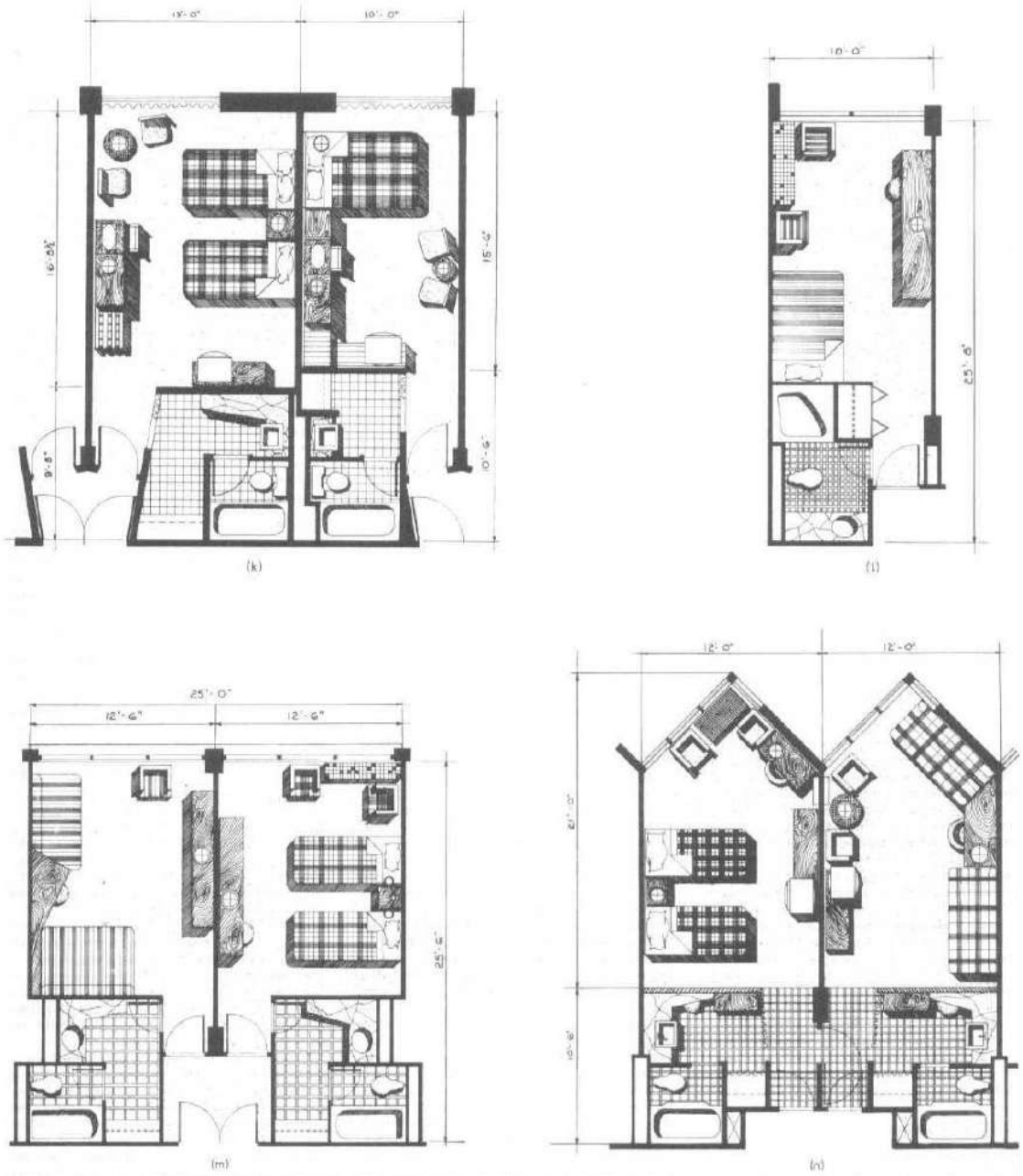

Fig. 5 (cont.) (k) Chicopee Motor Inn, Chicopee, Massachusetts. (l) and (m) Thomas Circle Motor Hotel, Washington, D.C. (n) Riverview Motor Hotel, New York.

Figure 6 GUEST ROOM DETAILS

2.3.16. GUEST BATH ROOMS:

- The minimum bathroom will have a combination tub-shower, a lavatory, and a water closet.
- An innovation devised by the writer's firm was the introduction of two lavatories in the bathroom facilities. These two lavatories may be right in the bathroom itself, they may be pulled out into a dressing area, or one lavatory may be placed in the bathroom and another outside the bathroom.
- Bidet is being introduced. Obviously, this additional feature is found only in the most luxurious hotels.
- A wall-hung unit makes cleaning of hotel bathrooms easier for the maid, but again, its economics will determine whether this fairly expensive type of installation is warranted. The tub in a guest room is normally a 5-ft tub.
- The normal shower head becomes standard in all hotels, although there is a growing tendency to using the so-called "telephone shower head."
- The normal wall shower head, and by using two movable shower-head supports, one at the normal hand level and one at the higher level where a fixed shower head normally would occur, the guest has the option of allowing the hand type shower head to remain in a standard position or to remove it and use it as he pleases.
- It is preferable to have a ledge on which toiletries may be placed, where they are conveniently reached, and where, obviously, they will not be left when the guest checks out.
- If a ledge is used, the toilet tissue holder can be placed within the recess of the ledge, es can be the tumbler holders and the toothbrush holders. Obviously, an electrical convenience outlet must be placed in this area for electric shavers, electric toothbrushes, and other electrical gadgets that today's traveler takes with him. A slot receptacle for used razor blades should not be forgotten. Towel bars must be strategically placed so that the guest can reach for a towel regardless of whether he is stepping out of the tub or whether he is washing or shaving et the lavatory.
- Another nicety which might be provided is some form of clothesline. With today's wash-andwear apparel, many guests, especially women, like to do their washing at night and hang their garments in the bathroom.
- A number of hotels are installing a wall-hung mirror which is an enlarging mirror on one side and a normal mirror on the other, a very nice touch for both men and women guests.

## 2.1.6.16. GUEST CLOSETS:

- The size of a closet will be determined by the type of hotel.
- Having the open hanging arrangements obviates this possibility. The longer the guest-room stay that is anticipated, then the larger the closet.
- It should be possible to store the luggage out of sight in the closet without diminishing the available hanging space, the shoe-rack space, or shelf space for hats and other apparel and paraphernalia. Whether the closet is a flat reach-in type or a walk-in type, the door should be such that, when the closet is opened, there are no hidden recesses where clothing may be forgotten because it cannot be readily seen by the departing guest.
- A good closet will have a hang rod with sufficient space to comfortably hold men's and women's clothes, a shelf for packages, hats, etc., and a shoe ledge or rack for placing shoes.

## 2.1.6.17. GUEST FLOOR SERVICESPACES:

- Every guest-room floor will have a service area.
- Primarily, it is a place where linen is stored and where the maids' carts are kept. We must bear in mind that each maid will handle anywhere from 12 to 15 rooms and that each maid will need a cart. The number of rooms on the floor will, therefore, determine the number of maids and, in turn, the number of carts.
- A closed storage area should be provided for the storage of linens. In addition to the maids', porters', and linen supplies, sufficient space should be left for the storage of room-service carts.
- They may have to remain on the floor for some time waiting for the service elevator or elevators. Obviously, the service elevators will open out to this service area, so that all this activity takes place out of the sight and hearing of the hotel guests.

## 2.1.6.18. BANQUETING FACILITIES:

- Larger hotels will have a more diversified arrangement for meetings, luncheons, dinners, and banquets. The largest hotels are usually designed with a full banqueting and convention facility.
- The normal meeting room requirements are rather simple. The rooms will vary in size to accommodate anywhere from 10 to as many as 100 people. In most instances, wherever it is feasible, the meeting rooms will be arranged in a straight line, so that the walls separating one room from the other can be made movable.
- Thus, if two meeting rooms which normally might seat 25 people are thrown open to one, we would have a meeting room to take 50 people; and if another wall is opened, we would be able to seat 75 people, and so on.
- In larger rooms, which normally qualify for conventions or large banquets, it is also possible to subdivide the space by the use of movable walls to create smaller rooms when a large room is not required. A large space which might seat 1,000 people when all folding wells have been moved back can be cut up into anywhere from four to six spaces, allowing for meeting rooms that can accommodate 150 to 250 people.
- Of course, in the really large convention halls, it will not be unusual to seat 3,000 or more people in one large convention banquet hell. Realizing that food must be brought to all these rooms, their juxtaposition to serving kitchens is highly important in arranging the plan.
- For the most part, food should be brought directly from banquet kitchens to the banquet spaces. In subdividing these spaces, the subdivision must be so planned that each space is contiguous to the kitchen and has its own doors to enable waiters to come and go between the banquet spaces and the banquet kitchen.
- Sound isolation is of the greatest importance, and this applies not only to the decibel rating of the panels themselves but also the arrangement of the joints between the sections or panels of the movable wall.
- In fairly large meeting, banquet, and convention facilities, space must be provided which is normally called "preconvention assembly space.'
- Since most of the people who are standing are those who will eventually be seated, the proportions of the preconvention foyer space will be determined by the number of people who will be eventually seated. As a rule of thumb, a person standing in fairly close quarters will take up approximately 5 sq ft. A person seated at a table will take up anywhere from 10 to 15 sq ft. A person seated for a seminar or a meeting will require 8 or 9 sq ft. It thus becomes apparent that

the ideal preconvention, pre-banquet, or assembly space should be at least one-third of the area of tire actual dining and meeting spaces.□

- thus becomes apparent that the ideal preconvention, pre-banquet, or assembly space should be at least one-third of the area of tire actual dining and meeting spaces.□

## 2.1.7 TIME SAVER STANDARDS (BUILDING TYPES)-RESTAURANTS:

SPACE REQUIREMENTS

- Adequacy of space will influence building and operating costs and efficiency. When space is too small, labor time end effort is likely to increase end the volume and quality of output decrease. When itis too large, building and maintenance costs are excessive.
- Calculate area requirements in terms of: (1) volume and type of service, (2) amount and size of equipment to be used, (3) number of workers required, (4) space for needed supplies, and (5) suitable traffic area. The dining area location and space allowance.

DINING ROOMS:

- Space for dining areas is usually based on the number of square feet per person seated times. Space requirements:
- The patron's size and the type and quality of service should be considered.
- A banquet seating allowance might be as little as 10sqft per seat and that for a deluxe restaurant as much as 20 sqft.

**TABLE 1 Square Feet per Seat Used for Various Types of Food Operations**

| *Type of operation* | *Square feet per seat* |
|---|---|
| Cafeteria, commercial | 16-18 |
| Cafeteria, college and industrial | 12-15 |
| Cafeteria, school lunchroom | 9-12 |
| College residence, table service | 12-15 |
| Counter service | 18-20 |
| Table service, hotel, club restaurant | 15-18 |
| Table service, minimum eating | 11-14 |
| Banquet, minimum | 10-11 |

- Table 1 square feet pwe seat used for various types of food operations
- All of the areas in a dining room used for purposes other than seating are a part of square footage allowed for seating.
- Service stations may be estimated in the proportion of one small one for every 20 seats or a large central one for every 50 to 60 places. The advisability of having a central serving station will be influenced by the distance of the dining area from the serving area.
- Small substations for silver, dishes, napery, beverages ice, butter, and condiments may measure20 to 24 in. square and 36 to 38 in. high. The size of central stations varies from that for a small enclosed room to that of a screened section measuring approximately 8 to 10 ft long by 27 to 30

in. wide by 6 to 7 ft. high. Table size will influence patron comfort and efficient utilization of spaces. Smell tables, such as24 or 30in. square, are economical for seating but are uncomfortable for large people.

- The width of booths including seats and table is commonly 5h ft. A lunch counter will have a minimum width of 16 in. and a maximum width of 24 to 30 in. The linear feet are calculated on the basis of 20 to 24 in. per seat. The maximum area best served by one waitress is generally 16 U-shaped counters make maximum use of space and reduce travel. Space in depth of 8'/r to 11 ft will be required for every linear foot of counter. This will provide 3 to 4 ft of public aisle, 2j&ft for aisle space for employees. A width of 41h ft is desirable where employees must pass.
- A minimum passage area is 18 in. between chairs and, including chair area, tables should be spaced 4 to 5 ft apart. Aisles on which bus carts or other mobile equipment is to be moved should be sized according to the width of such equipment.
- Diagonal arrangement of square tables utilizes space better then square arrangement and yields a more trouble-free traffic lane.

Number of Persons Allowance:

- The number of persons to be seated at one time is the second point of information needed for calculation of the dining room size. The total number of seats required at one time, multiplied by the space required for each seat, will give the total number of square feet needed in the dining area.
- The number of times a seat is occupied during a given period is commonly referred to as "turnover."
- The turnover per hour, times the number of seats available, gives the total number of patrons who can be served in an hour. If peak loads, or number to be served at one time, are known, the number of seats required can be estimated.
- The table sizes used in the dining room will affect occupancy. It is often desirable to provide for groups varying from two to eight, with a predominance in most dining rooms of those for two people.
- Chairs with a "tablet arm" that will fold at ray have been used for fast turnover in crowded areas.
- One cafeteria line can serve four to eight patrons per minute depending on (1) the speed of the servers, (2) the elaborateness of food selection, (3) convenience of the layout, and (4) the type of patrons.
- Banquet seating requires planning because maximum seating potential means maximum profits. Folding tables 30 in. wide are popular. These are obtained in varying lengths, but 72 and 96 in. are commonly used. The spacing for the legs should be such as to allow for comfortable seating when the tables are joined end to end and place settings are laid on 24in.centers.
- Separate rooms, folding doors, screens, or other attractive devices can be used to reduce size of an area during slack periods. Sections left open should be those easiest to serve. Balconies, backrooms, or other less desirable space can often be used for overflow numbers that occasionally require service.

Production areas:

- A frequently used rule for allotting a space for the kitchen is that it should be one-third to one-half the area of the dining room.
- An analysis of specific needs is required. Many factors in fluence space requirements, such as:

1. Type of preparation and service
2. Amount of the total production done in the unit
3. Volume in terms of the number of meals serve

4. Variety of foods offered in the menu
5. Elaborateness of preparation and service
6. Amount of individual service given, as in a hospital ltrey service
7. Seating and service plan, whether on one floor or many

**TABLE 2 Variation in Space Needs in Relation to Numbers Served**

| Meal load | Square feet per meal | Variation in square feet |
|---|---|---|
| 100-200 | 5.00 | 500-1,000 |
| 200-400 | 4.00 | 800-1,600 |
| 400-800 | 3.50 | 1,400-2,800 |
| 800-1,300 | 3.00 | 2,400-3,900 |
| 1,300-2,000 | 2.50 | 3,250-5,000 |
| 2,000-3,000 | 2.00 | 4,000-6,000 |
| 3,000-5,000 | 1.85 | 5,500-9,250 |

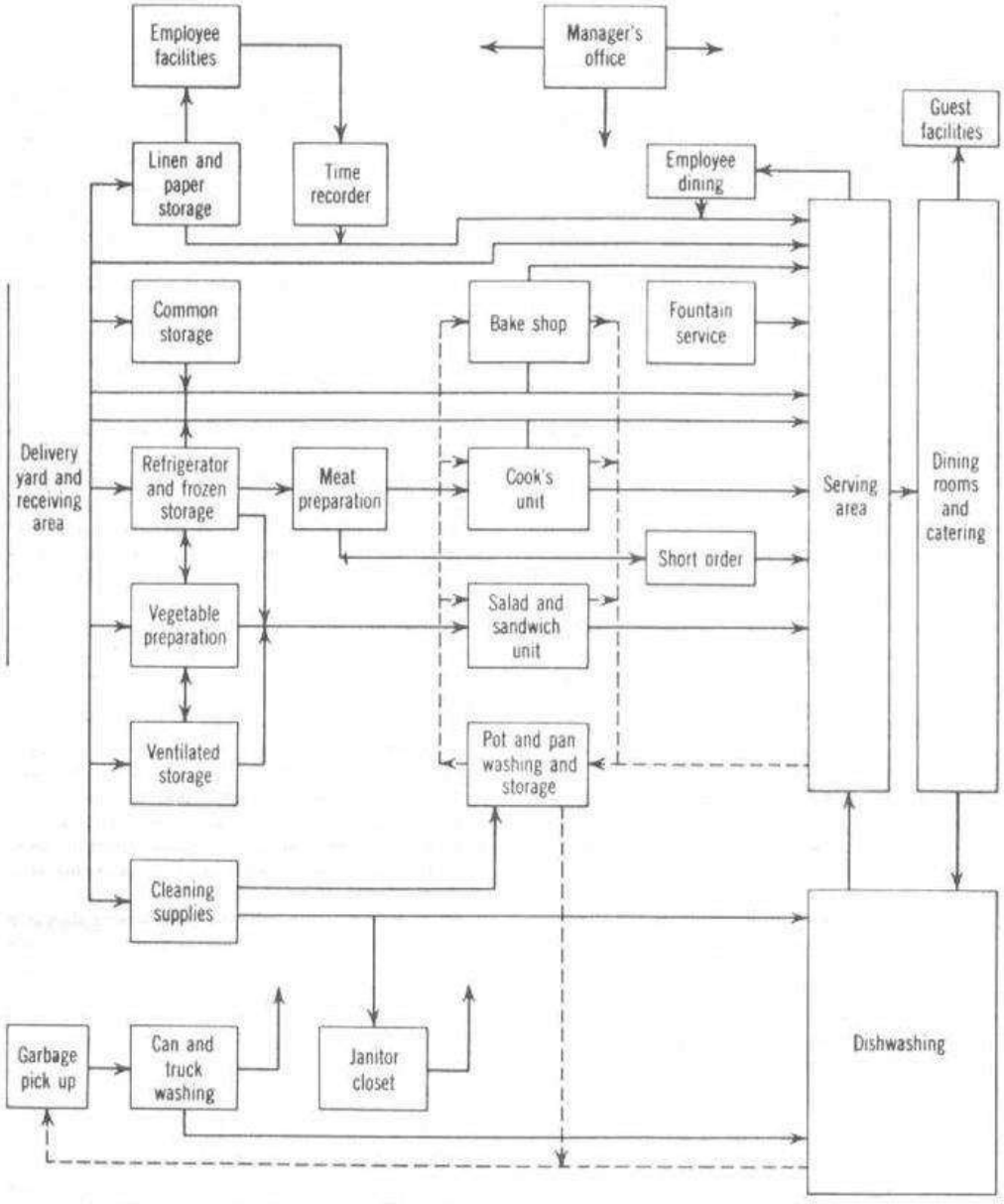


**Fig. 1 Flow diagram showing functional relationships.**

- The equipment provided will affect the space needs. Garbage and refuse, for example, may require a sizable area for storage awaiting pickup. Disposal units for food garbage, incinerator for

burnable refuse, and a crusher for tin cans will greatly reduce the amount to be held. Frequency of garbage collection will minimize the space needs.

- The shape of the kitchen, location of ventilation and elevator shafts, support columns and partitions should be considered in relation to an efficient layout for work. The location of entrances and exits for a good flow of traffic, window placement, suitable space, and relationship of sections need consideration. Eliminate partitions whenever possible; this will reduce space needs and also permit easier supervision of production areas.
- The square footage given is to be multiplied by the maximum number of meals estimated per hour of service.
- The width of the table may be 24 to 30 in. unless dishes or food containers are to rest at the back of the table. Tables 36 in. wide are preferable when the back of the area is used for such storage. Where two workers work opposite each other, a table 42in. wide may be used. A work area of 4 to 6 in ft will be within convenient reach of the average person. Tables 8 to 10 ft. long are used if two people are working side by side. A height of 34 in., commonly used as a working height, be evaluated in terms of specific work done and equipment used.
- The minimum width for a lane between equipment where one person works alone is 36 and 42 in. where more than one is employed and where workers must pass each other in the progress of work. Where mobile equipment is used, 48 to 54 in. are recommended. At least 60 in. are needed for main traffic lanes where workers regularly pass each other with mobile equipment.
- Work centers at right angles to traffic lanes are efficient.
- A satisfactory layout may claim less than 30 percent of total space for equipment while work areas, traffic lanes, and space around equipment for easy operating.

**TABLE 3 Square Feet of Kitchen Space per Meal for Food Facilities of Different Type and Size**

| Type of facility | Estimated maximum meals per hour | | | | |
|---|---|---|---|---|---|
| | 200 or less | 200–400 | 400–800 | 800–1,300 | 1,300–7,500 |
| Cafeterias | 7.5–5.0 | 5.0–4.0 | 4.0–3.5 | 3.5–3.0 | 3.0–1.8 |
| Hospitals | 18.0–4.5 | 12.0–4.5 | 11.0–4.5 | 10.0–4.0 | 8.0–4.0 |
| Hotels | 18.0–4.0 | 7.5–3.0 | 6.0–3.0 | 4.0–3.0 | 4.0–3.0 |
| Industrial lunchrooms | 7.5–5.0 | 4.0–3.2 | 3.5–2.0 | 3.0–2.0 | 2.5–1.7 |
| Lunch counters | 7.5–2.0 | 2.0–1.5 | | | |
| Railroad dining car | 1.6 | | | | |
| Restaurants (service) | 7.0–4.0 | 5.0–3.6 | 5.0–3.6 | 5.0–3.0 | 5.0–3.0 |
| School lunchrooms | 4.0–3.3 | 3.3–2.2 | 3.0–2.0 | 2.5–1.6 | 2.0–1.6 |

Table 2 square feet of kitchen space per meal for food facilities of different type and size

Servingareas:

- In cafeterias the counter length should be regulated by the variety and volume.
- An estimate that may be used for allotting width is 14 ft. This allows for 4 ft as patron lane space,1ft treyelide,2ft counter width, 4'/r ft for workers, and 2'/r ft for back bar.
- Some commercial cafeteria counters may be 70 to 80 ft long, but counters over 50 ft long are frequently considered inefficient. Twenty feet is usually thought of as a minimum but, under special conditions and where a limited menuis served,6 to8 ft may be sufficient.
- Some planners use, as a rough guide, one counter or line for every 250 to 300 patrons served, but arrival rate, speed of service, and turnover are more reliable factors to consider in establishing the number of lines required.

Receiving and storage areas:

- Although the average operation may find a dock 8 ft deep and 12 ft long sufficient for receiving items, this would not be sufficient for a large one. The space requirement in square feet for food storage for 30 days has been calculated by some as approximately one half the total served or, if 1,000 are served,500 sq ft may be used as atentative figure for total food storage needs.
- COMMON STORAGE- The volume of canned food needed to serve 100 persona three meals daily for one month is estimated at approximately 45 cases of 6/10's or equivalent. The maximum stack height will be 8 or 9 cases or approximately72 in.
- Store room aisles may be as narrow as 36 in., but 42 or 48 approximal. are preferred. Wider aisles maybe required if trucks are used.
- Allow 1'/ to 2 in. as free space for ease of positioning. Add thickness of shelving to inter space when stating measurements between centers.

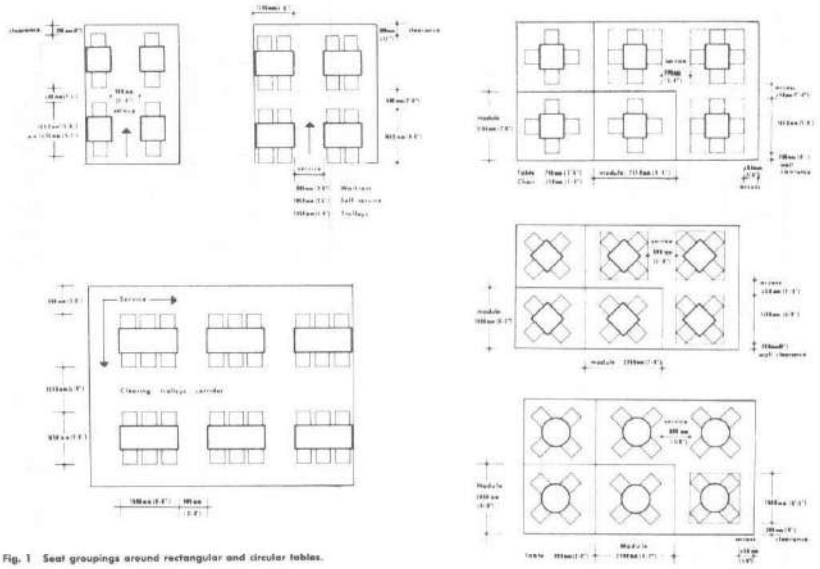

Fig. 1 Seat groupings around rectangular and circular tables.

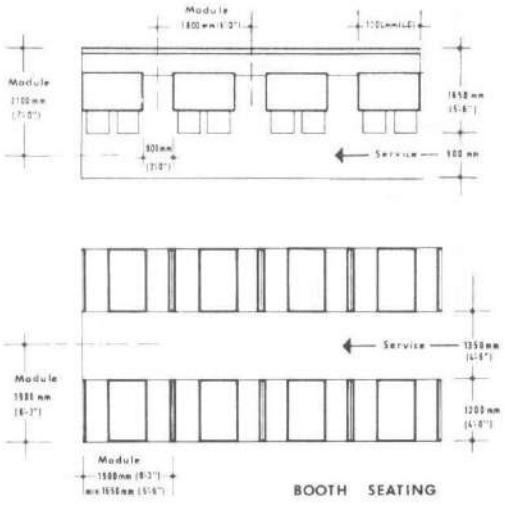


Fig. 2 Banquette seating arrangements and limiting dimensions including space for access and service.

Fred Lawson, *Restaurant Planning and Design*, The Architectural Press, Ltd., London, 1973.

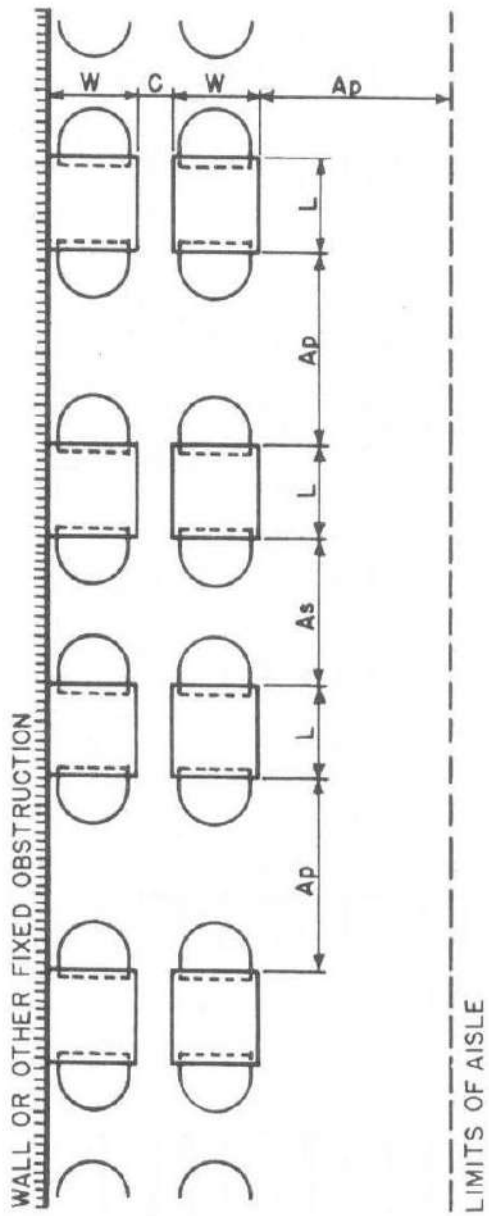


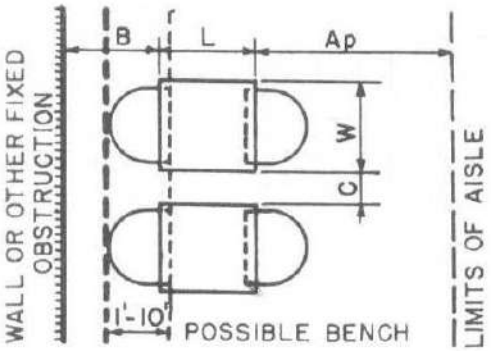


| | Abs. Min. | Des. Min. | Comfort-able |
|---|---|---|---|
| Ap Public circ'n | 3–0 to 4–6 | 3–6 to 5–0 | 3–9 to 5–0 |
| As Service aisle | 3–6 to 4–6 | 4–0 to 5–0 | 4–0 to 5–6 |
| B To wall | 1–8 to 2–0 | 2–0 to 2–6 | 2–0 to 3–0 |
| C Between units | 0 to 8 | 6 to 1–0 | 1–0 |
| Length | 1–8 to 2–0 | 2–3 to 2–4 | 2–4 to 2–6 |
| Width | 1–8 to 2–0 | 2–2 to 2–3 | 2–4 to 2–6 |

all dimensions in feet and inches

| | Abs. Min. | Des. Min. | Comfort-able |
|---|---|---|---|
| Ap Public circ'n | *1–10 to 4–6 | 2–3 to 5–0 | 3–0 to 5–0 |
| As Service aisle | 3–0 to 3–6 | 3–6 to 4–0 | 3–9 to 4–0 |
| C Between units | 0 to 3 | 4 to 6 | 6 |
| Length | 1–8 to 2–0 | 2–3 to 2–4 | 2–4 to 2–6 |
| Width | 1–8 to 2–0 | 2–2 to 2–3 | 2–4 to 2–6 |

*Lower range only if chairs, etc., do not project into aisle

Fig. 4 Table and chair units.

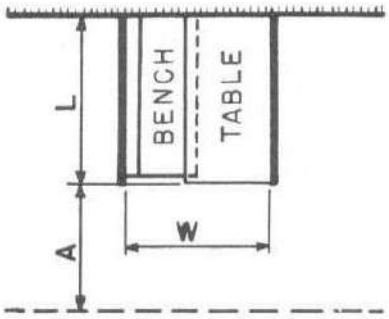


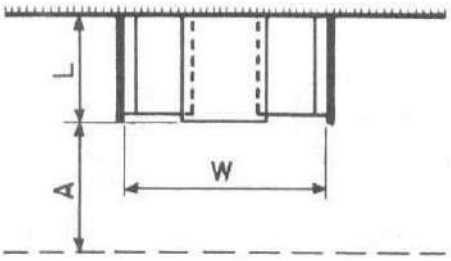


## 2 PERSONS SIDE BY SIDE

| | Abs. Min. | Des. Min. | Comfortable |
|---|---|---|---|
| Service A and pub. circ'n | 2–6 | 3–0 | 3–6 |
| Length | 3–6 | 3–9 | 4–0 |
| Width | 3–0 | 3–3 | 3–6 |

Note: This type not ordinarily recommended.

## 2 PERSONS FACE TO FACE

| | Abs. Min. | Des. Min. | Comfortable |
|---|---|---|---|
| Service A and pub. circ'n | 2–6 to 3–0 | 3–0 to 4–0 | 3–6 to 5–0 |
| Length | 2–0 | 2–2 to 2–6 | 2–6 |
| Width | 4–10 to 5–6 | 5–2 to 5–6 | 5–8 to 5–10 |

dimensions in feet and inches

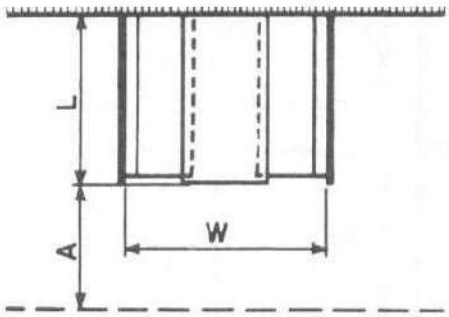


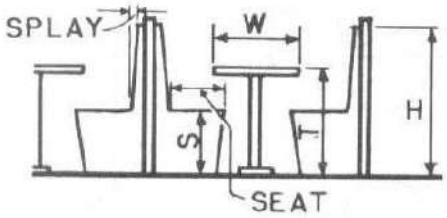


## 4 PERSONS

| | Abs. Min. | Des. Min. | Comfortable |
|---|---|---|---|
| Service A and pub. circ'n | 2–6 to 3–0 | 3–0 to 4–0 | 3–6 to 5–0 |
| Length | 3–6 | 3–9 to 4–0 | 4–0 to 4–2 |
| Width | 4–10 to 5–6 | 5–2 to 5–6 | 5–8 to 5–10 |

## BOOTH FURNITURE HEIGHTS

| | Abs. Min. | Des. Min. | Comfortable |
|---|---|---|---|
| H | 3–0 to 3–6 | 3–6 | 4–0 |
| S | 1–5 to 1–6 | 1–5 to 1–6 | 1–6 |
| T | 2–5 | 2–5 to 2–6 | 2–6 |
| W | 1–8 to 2–0 | 2–0 to 2–2 | 2–4 to 2–6 |
| Seat | 1–4 to 1–5 | 1–5 to 1–6 | 1–6 to 1–8 |
| Splay | 0 to 0–3 | 0–2 to 0–3 | 0–3½ to 0–4 |

Fig. 5 Booths.

**Serving Units**

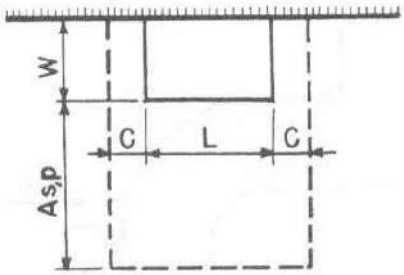


## SERVING TABLE (& sideboard)

| | | Abs. Min. | Des. Min. | Comfort-able |
|---|---|---|---|---|
| As | Service only | 2-6 | 3-0 | 3-6 |
| Ap | Public circ'n | 2-0 | 2-6 | 3-0 |
| C | Clearance to adjacent units | 2-0 | 2-3 | 2-6 |
| Length / Width | 30" x 20" x 42" is average | | | |

Display tables (hors d'oeuvres, etc.) usually 5' 0" x 2' 0"; (wines), 3' 0" round

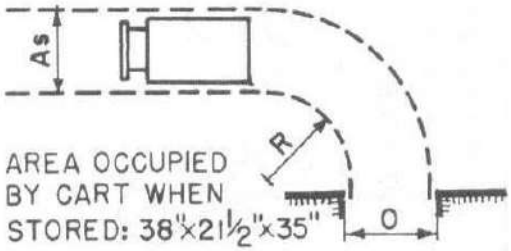


## SERVING CART

| | | Abs. Min. | Des. Min. |
|---|---|---|---|
| As | Service only | 2-0 | 2-6 |
| R | Turn radius | 3-0 | 3-6 |
| O | Door, opening width | 2-0 | 2-6 |

Approx. area when stored: 38" x 21½" x 35"

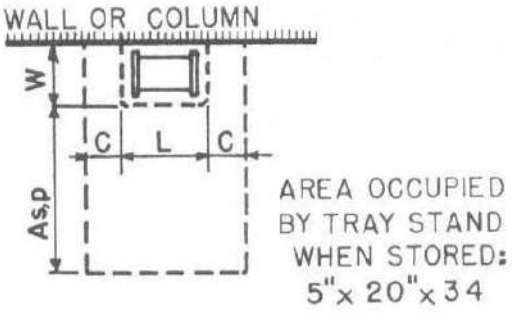


## TRAY STAND

| | | Abs. Min. | Des. Min. | Comfort-able |
|---|---|---|---|---|
| As | Service only | 2-6 | 3-0 | 3-6 |
| Ap | Public circ'n | 2-0 | 2-6 | 3-0 |
| C | Clearance to adjacent units | 2-0 | 2-3 | 2-6 |
| Length (tray) / Width (tray) | Depends on type of restaurant. | | | |

Approx. area of stand, stored: 5" x 20" x 34"

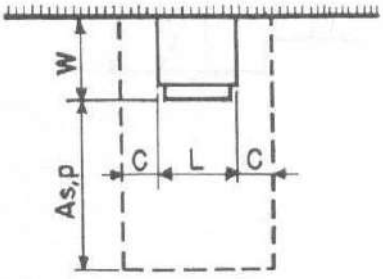


## WATER COOLER

| | | Abs. Min. | Des. Min. | Comfort-able |
|---|---|---|---|---|
| As | Service only | 2-6 | 3-0 | 3-6 |
| Ap | Public circ'n | 2-0 | 2-6 | 3-0 |
| C | Clearance to adjacent units | Can arrange on top or front | | |
| Length / Width | Depends on capacity and if glass storage included. | | | |

Fig. 7 Serving units.

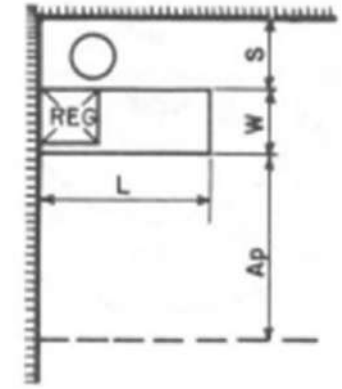


**CASHIER'S DESK and COUNTER**

| | | Usual Minimum |
|---|---|---|
| S | Cashier's Aisle | 2-0 to 2-6 |
| Ap | Public Aisle | 3-6 to 5-0 |
| Length | | 4-0 to 8-0 |
| Width | | 2-0 to 2-4 |

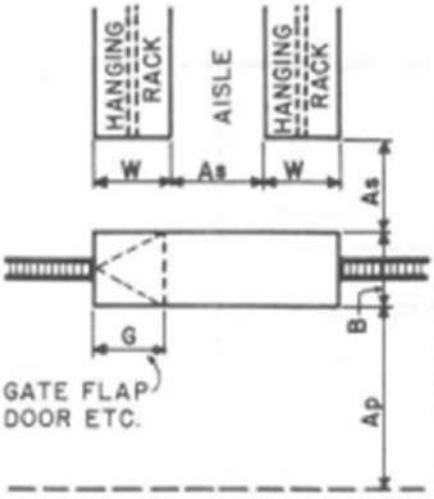


**CHECK ROOM**

| | Abs. Min. | Des. Min. | Comfortable |
|---|---|---|---|
| Ap | 3-0 | 4-0 | 5-0 |
| As | 2-6 | 2-9 | 3-3 |
| S | 1-0 | 1-6 | 1-9 |
| C | 2-0 | 3-0 | 5-0 |
| G | 1-6 | 1-9 | 2-0 |
| W | 1-10 | 2-0 | 2-0 |

dimensions in feet and inches

Fig. 9 Handling spaces.

Refrigerated and low temperature storage:

- Allocation in preliminary planning may be as follows: 20 to 35 percent for meat (portion ready meats require '/ to '/, less space than carcass or wholesale cuts); 30 to 35 percent for fruits and vegetables; 20 to 25 percent for dairy products, including those in serving areas; 10 to 25 percent for frozen foods; and 5 to 10 percent for carry-over foods, salads, sandwich material, and bakery products. A requirement of 15 to 20 cu ft of refrigeration per 100 complete meals has also been used by some planners.
- Approximately 0.25 to 0.50 cu ft of refrigerated walk-in space was provided per meal served, and frozen walk-in space.
- A walk-in becomes feasible for an operation serving 300 to 400 meals per day, and refrigerated pass-throughs can be added when from 400 to500 meals are served per day
- Aisles of 30 in. are usually too narrow; 42 in. are desirable. If mobile equipment is moved in and out, aisles may have to be wider. Walk-ins that are 8 to 9 ft wide and about 10 ft long are minimum size. This allows for two storage are as30 in wide with a 3 to4 ft aisle.
- Doors should be a minimum of 42 in. wide to admit large crates and containers or be sized to suit mobile equipment.

Sanitation areas:

- Dishwashing areas: The dimensions may be only 30 to 36 in. for a single tank machine, 60 to 72in.for sinks, or7 toover30 ft for a conveyor-type machine.

- Pot and pan section: When allowing space for the pot and pan section, 40 sqft is generally regarded as a minimum for the smallest unit. The free work aisle between the sinks and other equipment should be 4ftwide.The space allowance above the minimum will vary widely depending upon the type equipment used and the volume of pots and pans handled.

Employee facilities:

- Facilities for employees may include locker and lounge area, toilets, showers, time-recording equipment, hand basins near work areas, and dining rooms. An employee entrance should be so located that the employees may go directly to the dressing rooms without passing through the dining room or production area.
- Locker and lounge area: Whether individual lockers or common cupboard, sufficient space should be allowed for personal clothing to hang without crowding or wrinkling.
- The depth from front to back should be a minimum of 20in.
- Suitable size for an employee lounge depends largely on scheduling of workers and the policies of individual establishments.
- A cotor day bed, 36in. by 6ft, should be provided in the women's room.
- Toilets and showers: They should be separated from food areas by a hallway or double entrance. Supply one wash bowl for every 8 to 10 workers, one toilet stool for every 12 to 15 women, and one urinal and one toilet stool for every15men.Toilet compartments measure approximately3by 41/ ,to 5 ft.
- Time recording management: Provide space for a recorder near and within view of the office. Wall hung card racks of sufficient capacity are recommended for the number of workers, both full and part time, who are likely to be employed during an accounting period. Estimated space for a clock recorder is approximately 18in.wideby12y.in.deepand18in.high, and a rack of 50 cards approximately1 1/2, by 2 1/2 by 34 ½ in.

Guest facilities:

- The size of the area should be based on probable need for waiting, type of service, and number of persons likely to congregate at one time. If there is a lounge or hallway adjacent to the dining room, this may provide some waiting space.

Cashier:

- Preferred location for the cashier's desk or counter, is on the right-hand side of the door when leaving, in order to avoid cross-traffic and resulting congestion.

Coat-checking:

- Use of coat trees in dining areas is formed "necessary but never desirable. "These occupy approximately 20 by 20 in., are 72 in. high, and can accommodate 8 garments per costumer.
  Overshoe racks are considered undesirable; umbrella racks, desirable in check rooms

## 2.1.8 TIME SAVER STANDARDS (BUILDING TYPES)-KITCHENS:

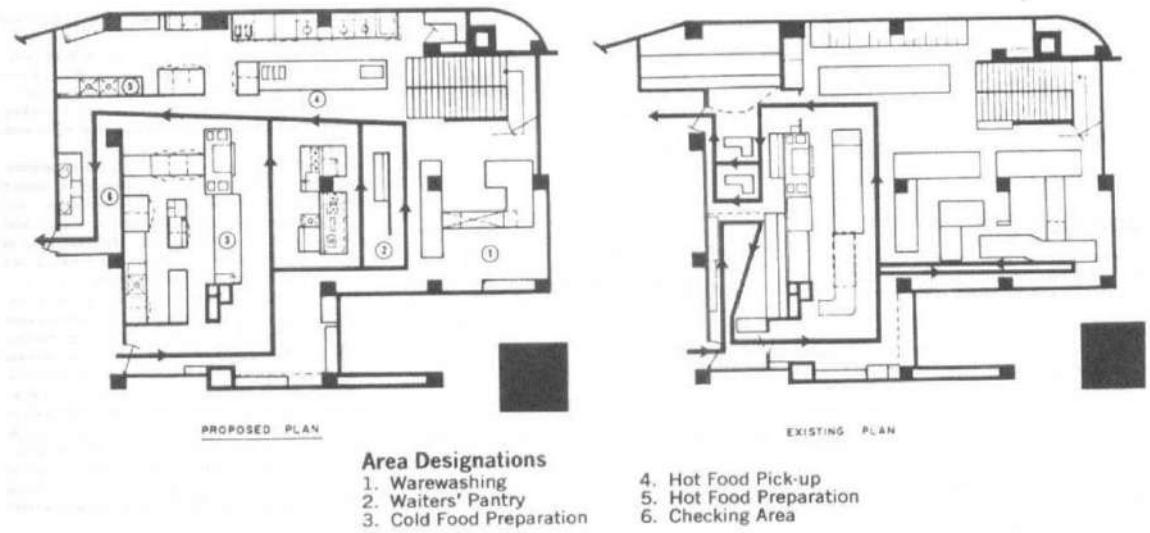


Fig. 2 Movement through traffic aisle at the cafe/bar kitchen facilities, Hotel Commodore.

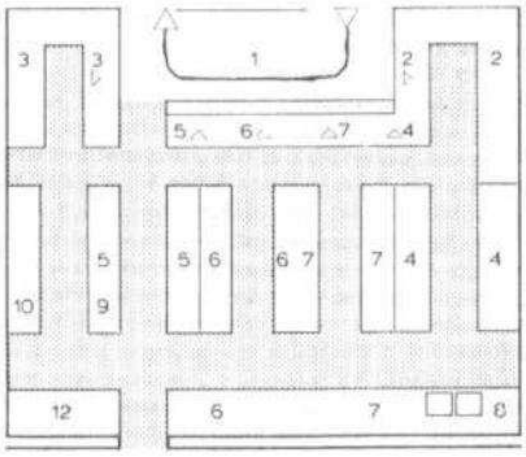


**Fig. 1 Hotel or restaurant kitchen or French restaurant of high standard. Capacity for main meals: Hotel—100–200 persons / menu, 100 persons / à la carte. Restaurant—200–300 persons / mealtime from 11:30 to 1:30. Waiters' passageway: tangential. Kitchen: Linear arrangement with large installations in the rear. See Legend for explanation of numbers.**

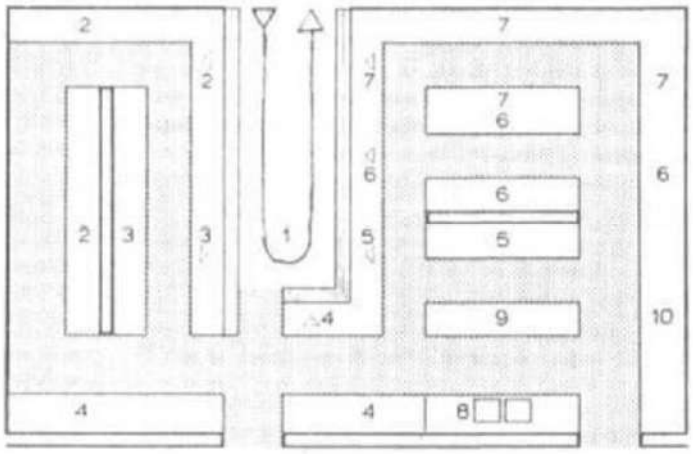


Fig. 2 Hotel or restaurant kitchen. Capacity: With this layout, a 200-seat restaurant will be able to handle three full sittings. This layout can also take care of a hotel with 100 guests and can also accommodate a restaurant open to the general public, an outdoor restaurant, and a private dining area for parties and conferences (altogether, 400 guests). Waiters' passageway: in the center. Kitchen: Linear arrangement with large installations in the rear. See Legend for explanation of numbers.

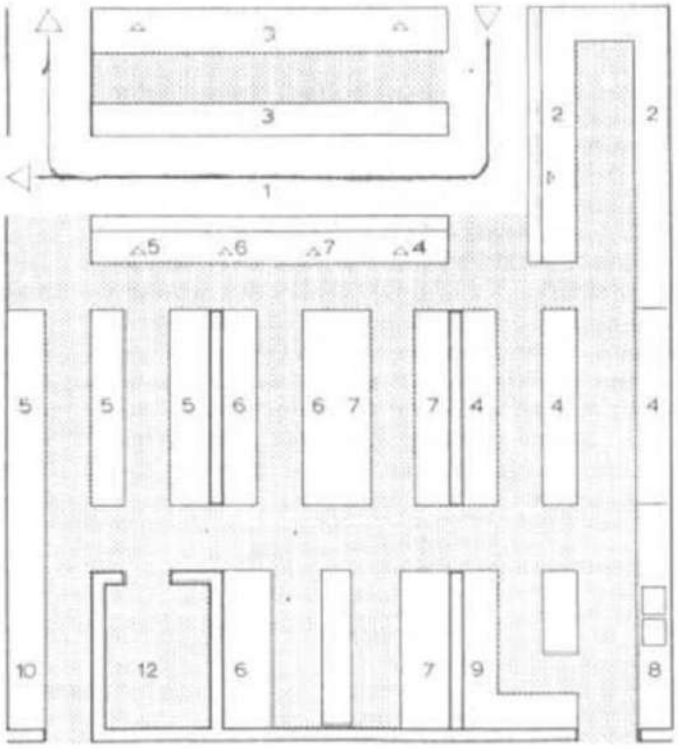


Fig. 3 Large restaurant kitchen for restaurants with many private party and conference facilities or with commissary and catering capacity for other businesses. Suitable also for large hotel with large restaurant for the general public. Capacity: 800–1,000 persons (e.g., 200 seats and fourfold reoccupancy). Waiters' passageway: tangential, with food buffet situated in front. The waiter has access to beverages and other items from the waiters' passageway in the kitchen and from the dining room side as well. The buffet looks over the dining rooms. Kitchen: Linear arrangement with fitted berths for large apparatus. See Legend for explanation of numbers.

Figure 12 KITCHEN DETAILS

## 2.1.9 TIME SAVER STANDARDS (INTERIOR DESIGN):

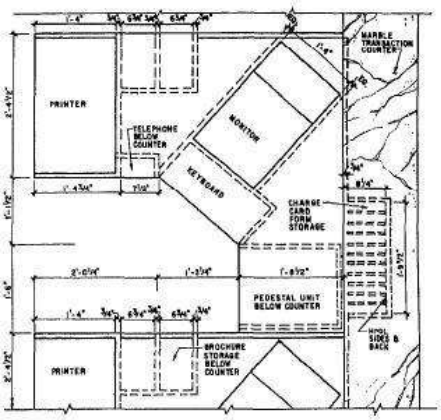


ENLARGED PARTIAL PLAN
REGISTRATION COUNTER
GRAND FLORIDIAN HOTEL

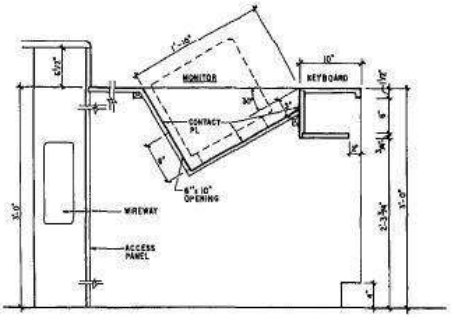


SECTION AT REGISTRATION DESK
GRAND FLORIDIAN HOTEL

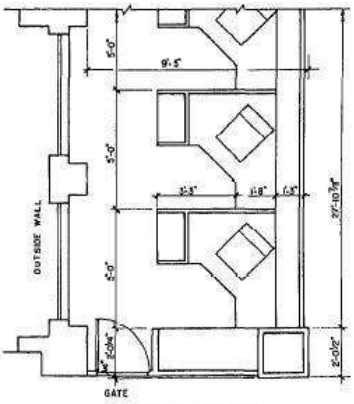


PARTIAL PLAN
REGISTRATION COUNTER
GRAND FLORIDIAN HOTEL

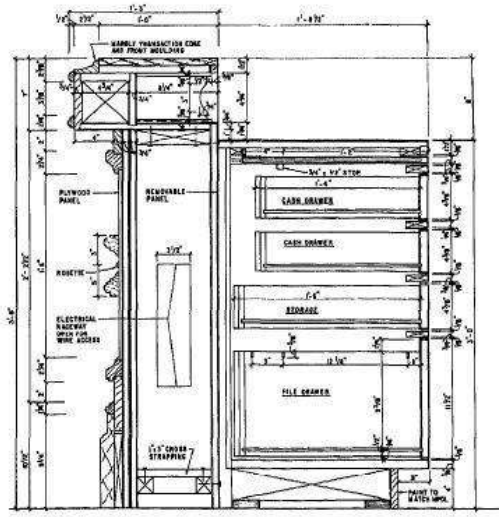


SECTION AT COUNTER
GRAND FLORIDIAN HOTEL

3. Elevators servicing the hotel guest rooms should be readily visible from the front desk. This is not always feasible in extremely large hotels.

4. The front desk should be designed in such a way as to take into consideration the various users it will accommodate. Special attention should be given to the fact that hotel guests may be physically challenged or chairbound. The overall height, writing surfaces, and overhangs should be designed to accommodate a hotel guest seated in a wheelchair.

5. The basic front desk design should avoid, wherever possible, visual obstructions that block sightlines or create blind spots. Accordingly, columns and high walls should be avoided.

6. Equipment and custom elements that are typically incorporated within the front desk include computer monitors/CRTs with keyboards and printer, room racks, reservation racks, information racks, room status displays, mail drawers, key drawers, alpha guest listings, message-waiting display, credit card imprinters, fax and telex, guest/employee paging system, automatic wake-up system, electric receptacles, cable chases, alarm systems, and file and cash drawers.

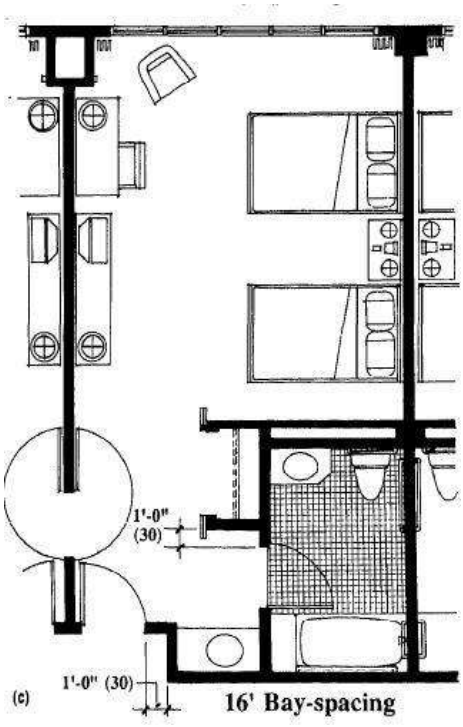


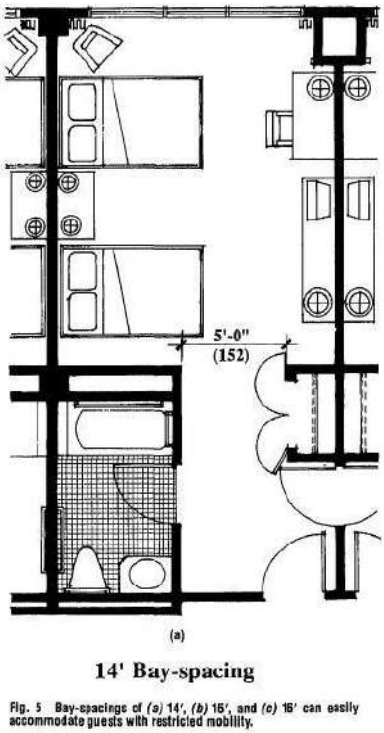


Fig. 5 Bay-spacings of *(a)* 14', *(b)* 15', and *(c)* 16' can easily accommodate guests with restricted mobility.

Snack Bar

at

in

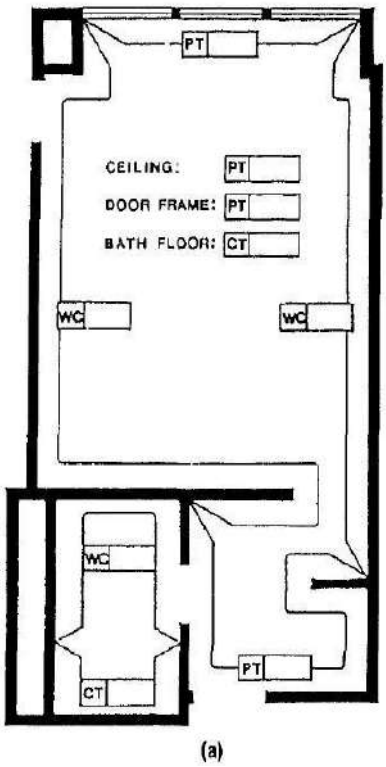


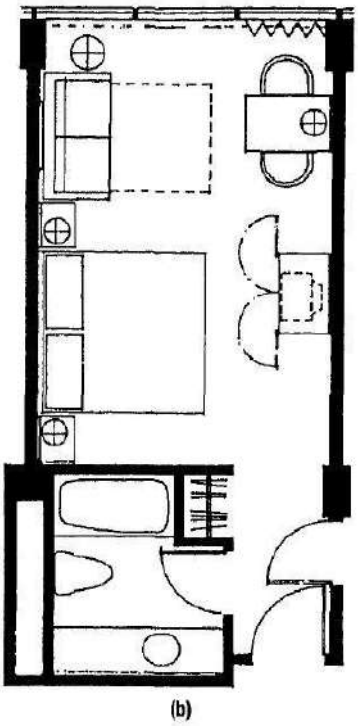


• Corner pub, cafe, restaurant: capacity 55-60 seats (2-4 place turnover lunch time, 2 evenings). Between lunch and evening meals: serving coffee, cakes and snacks. Kitchen: supplied predominantly with pre-prepared items.

Storeroom need not be particularly large if deliveries are daily.

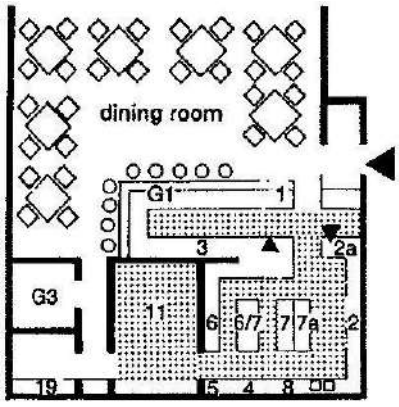


1 Snack bar

| | |
|---|---|
| 1 | meals and drinks servery |
| 2 | dishwasher |
| 2a | crockery returns |
| 3 | drinks bar with mixer, toaster, food containers etc. |
| 4 | oven for small pastry items |
| 5 | food storage |
| 6 | rotisserie |
| 6/7 | cooker rings |
| 7a | water boiler and steam machine |
| 8 | pot and pan washer |
| 11 | stores/office; catering size refrigerators and freezers instead of cold store |
| 19 | staff toilets |
| G1 | bar counter |
| G3 | customer toilets |

Cafe-restaurant-

- With tea room. Urban business in heavy traffic location.

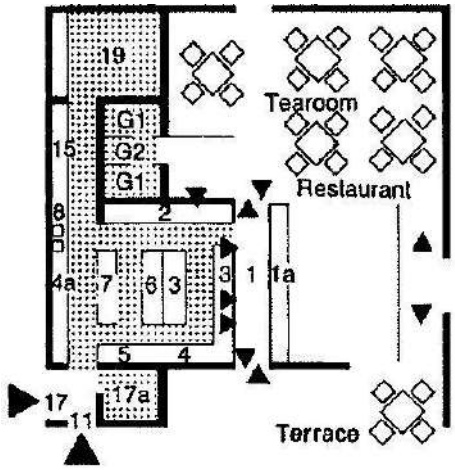


2 Café-restaurant

| | |
|---|---|
| 1 | waiters' walkway |
| 1a | service counter and cash tills |
| 2 | dishwasher |
| 3 | drinks bar with mixer, toaster, ice cream freezer etc. |
| 4 | pastry preparation |
| 4a | pastry oven |
| 5 | sandwich preparation |
| 6 | reheating equipment (e.g. soup) |
| 7 | cooker rings |
| 8 | pot and pan washer |
| 11 | empties |
| 15 | linen store |
| 17 | deliveries and (a) store |
| 19 | staff toilets and cloakroom |
| G1 | toilets |
| G2 | telephone cubicle |

Cafe:

- Alcohol-free drinks, except bottled premium beer, liqueurs etc., patisserie and light food- cold and hot.

Tearoom:

- Alcohol-free drinks, patisserie, sandwiches. Capacity approx.150 seats, continuous operation 6.30-24.00. Kitchen: predominantly pre-prepared items, little storage.

Large hotel restaurant kitchen-

- Also, for large catering establishments with side rooms, external deliveries or production for outside companies. Capacity 800-1000 people. Waiters' walkway: in the center with special service in the garden or also bowling alley and direct access to the side rooms. Kitchen: cell system fronted by the backs of the large appliances.

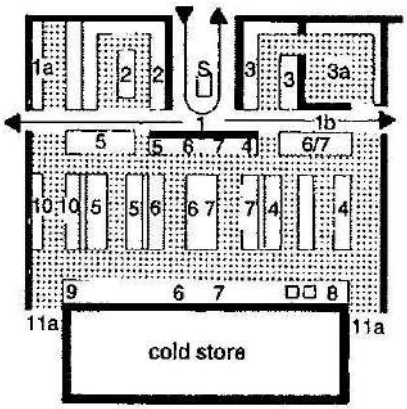


1 waiters' walkway
1a garden service counter
2 dish-washing area
3 drinks counter
3a drinks cellar
4 pastry counter
5 cold dishes
6 hot dishes and sauces
6/7 table with hot store
8 pot and pan washer
9 vegetable preparation
10 meat preparation
11a deliveries, and access to stores, offices, staff cloakrooms and toilets
S service accessories and tills

3 Large hotel restaurant kitchen

Restaurant with buffet and vending machines-

- For fast midday meals in canteens, department stores and motorway services. Capacity 500 people/h. Kitchen: only warming of preprepared food stuffs, except for salad sand soups.

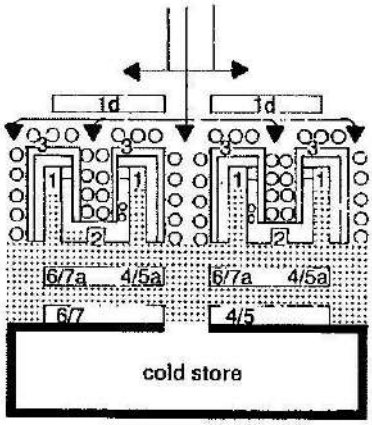


1 serving aisles in U-shaped counters
1d vending machines
2 link between two counters with covered dishwashers, operated from both sides, each with two rinsing basins
4/5 cold meal preparation
4/5a cold servery (salads, ices, desserts)
6/7 griddle, soup heater, water boiler etc.
6/7a hot servery (bain-marie, hotplates)

4 Restaurant with buffet and vending machines

Self-service restaurant-

- Suitable for department stores or attached to offices. Kitchen: no in house production. Outside delivery and preparation using deep frozen process.

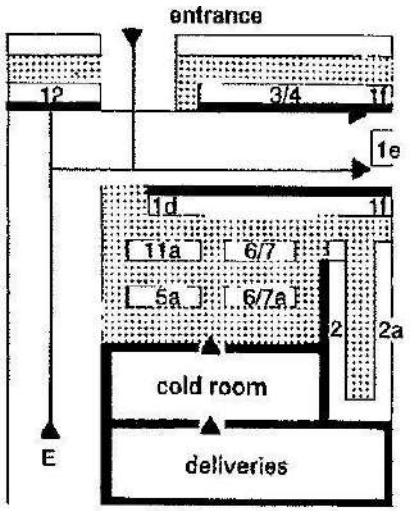


| | |
|---|---|
| 1d | self-service buffet with grill and chip fryer |
| 1e | sauces, condiments, cutlery |
| 1f | cash till |
| 2 | dishwasher |
| 2a | crockery returns |
| 3/4 | food and drinks servery (service to street possible) |
| 5a | cold meal preparation table |
| 6/7 | heating units, used from both sides |
| 6/7a | hot meal preparation table |
| 11a | refrigerators, used from both sides |
| 12 | sales kiosk (serving inside and to street) |
| E | entrance |

5 Self-service restaurant

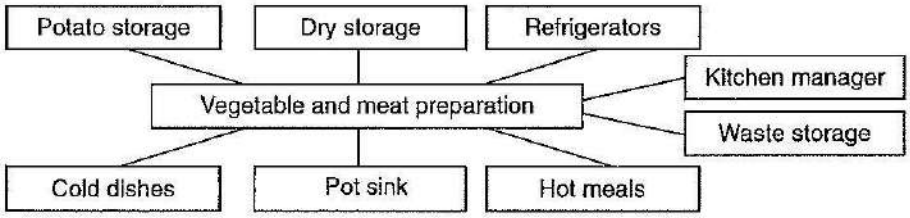


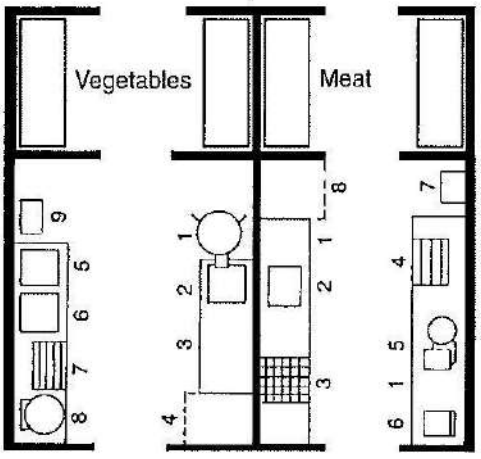


1 Peeling machine
2 Drip tray
3 Cleaning surface
4 Holding surface
5 Universal machine
6 Cutting board
7 Sink + Worktable
8 Hand wash basin
9 Worktable
10 Slicers
11 Freezer
12 Bench scale
13 Stir/beat machine

6 Separate preparation of vegetables and meat

Function and organization of the restaurant kitchen-

- The capacity of the kitchen is primarily dependent on the number of customer seats, customer expectations (type, extent and quality of the meals offered), the proportion of products freshly prepared from raw (in contrast to ready-prepared food) and the rate of customer turnover all day or at meal times (consumer frequency).
- In fast food restaurants the rule of thumb for seat changes is about1-3times per hour, in conventional restaurants about 2. In specialty and evening-based restaurants, the guests stay on average for1.3-2 hours.

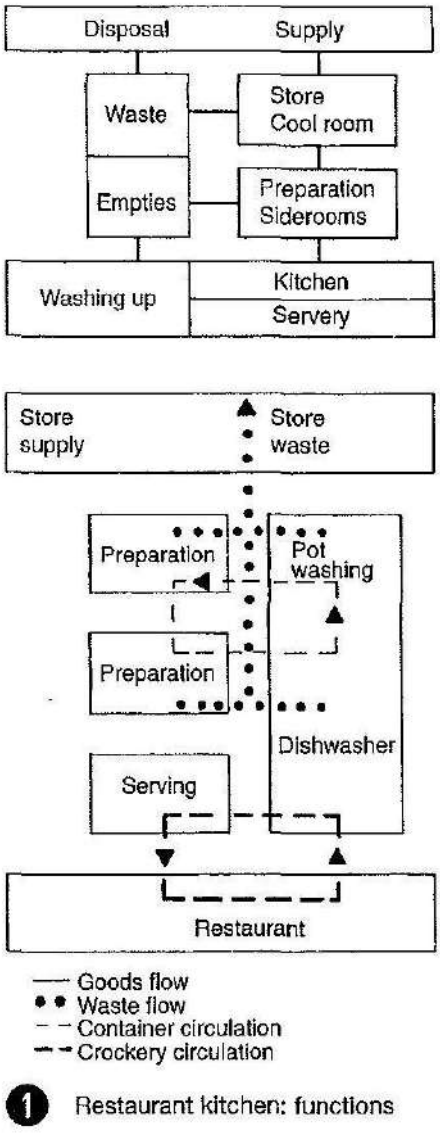


1 Restaurant kitchen: functions

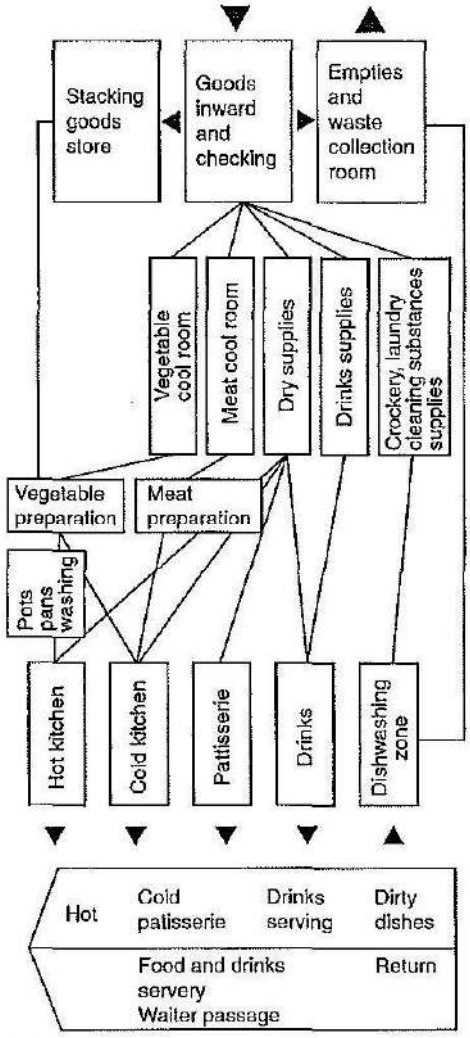


2 Restaurant kitchen: organisation

Percentage of total kitchen space requirement-

- Differentiated according to small, medium and large kitchens, floor area values for individual functions are be based on.
- Aisle widths in storage, preparation and production areas differ according to whether they are purely traffic routes or also overlap the service area. Working aisle widths should be 0.90-1.20 m, side traffic routes with (temporary) overlapping use 1.50-1.80 m and main traffic routes (transport and two-way through traffic) 2.10-3.30 m wide. For kitchen areas in small to medium restaurants, aisle widths of 1.00-1.50 m should be sufficient.
- Bistros, snack bars, small cafes - or specialty restaurants with 40-60 seats- are classified as small operations. Small to medium units (70-1 00 places) require on the other hand carefully zoned and fully equipped kitchen facilities. Large businesses (service areas, fast food restaurants, large hotel kitchens) achieve considerably higher place numbers, often with an integrated eating bar or self service areas.

| Seats | 80 | 120 | 200 |
|---|---|---|---|
| goods inward | 0.05–0.075 | 0.05–0.067 | 0.05–0.06 |
| empties | 0.05–0.075 | 0.05–0.067 | 0.05–0.06 |
| waste/rubbish | 0.05–0.075 | 0.03–0.050 | 0.03–0.04 |
| delivery/disposal | 0.15–0.225 | 0.13–0.183 | 0.13–0.16 |
| cold room meat | 0.05–0.075 | 0.05–0.067 | 0.04–0.05 |
| cold room fruit and vegetables | 0.05–0.075 | 0.05–0.067 | 0.04–0.05 |
| cold room dairy products | fridge | 0.03–0.05 | 0.03–0.05 |
| cold room cold service | fridge | fridge | 0.02–0.03 |
| cool room drinks | fridge | fridge | 0.05–0.07 |
| freezer room | 0.05–0.075 | 0.05–0.067 | 0.06–0.08 |
| cooled goods delivery | 0.15–0.225 | 0.183–0.25 | 0.24–0.32 |
| store dry goods | 0.15–0.175 | 0.117–0.13 | 0.09–0.1 |
| store drinks | 0.075–0.1 | 0.1–0.117 | 0.08–0.1 |
| store non-food | 0.075–0.1 | 0.067–0.083 | 0.07–0.08 |
| cooled goods storage | 0.3–0.375 | 0.283–0.33 | 0.24–0.28 |
| vegetable preparation | 0.075–0.1 | 0.067–0.083 | 0.04–0.05 |
| meat preparation | 0.075–0.1 | 0.05–0.067 | 0.04–0.05 |
| fish/poultry preparation | 0 | 0.03–0.05 | 0.03–0.04 |
| hot kitchen | 0.325–0.35 | 0.217–0.23 | 0.16–0.18 |
| cold kitchen | 0 | 0.05–0.067 | 0.04–0.05 |
| patisserie | 0 | 0 | 0.04–0.05 |
| pot washing | 0.05–0.075 | 0.05–0.067 | 0.03–0.04 |
| office kitchen manager | 0 | 0 | 0.03–0.04 |
| kitchen facilities | 0.525–0.625 | 0.47–0.567 | 0.41–0.5 |
| dishwasher | 0.1–0.125 | 0.1–0.117 | 0.09–0.1 |
| service/waiter office | 0.075–0.1 | 0.083–0.1 | 0.07–0.08 |
| dishwasher/office | 0.175–0.225 | 0.183–0.217 | 0.16–0.18 |
| = Total | 1.3–1.675 | 1.25–1.55 | 1.18–1.44 |

3 Kitchen areas: space required ($m^2$/seat)

| Area | Proportion (%) |
|---|---|
| goods delivery including inspection and waste storage | 10 |
| storage in freezer, cold and dry rooms | 20 |
| daily store | |
| vegetable and salad preparation area | 2 |
| cold dishes, desserts | 8 |
| patisseries/cakes | 8 |
| meat preparation | 2 |
| cooking area | 8 |
| washing area | 10 |
| traffic area | 17 |
| staff rooms and office | 15 |
| Total | 100 |

**4** Basis for dimensions and space requirements

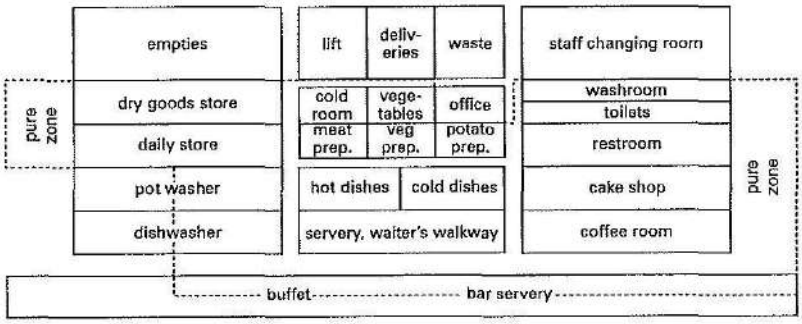


**5** Kitchen areas: classification and relationships of functional areas in clean and unclean zones (if earth-covered vegetables are prepared, this must take place in a separate part of the unclean area!)

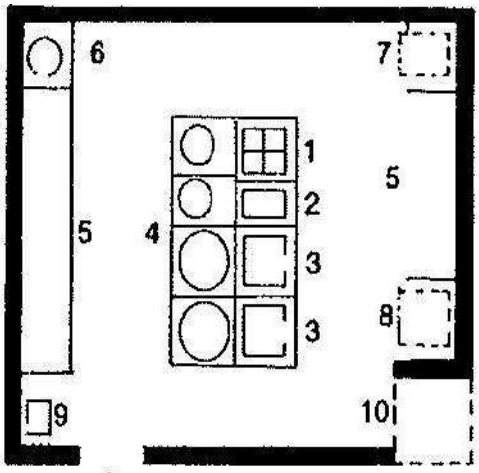


1 cooker
2 deep fat fryer
3 griddle
4 water boiler
5 work surface
6 cooker
7 double-deck oven
8 convectomat
9 hand basin
10 storage area

**1** Basic organisation of the hot kitchen → **2** – **3**

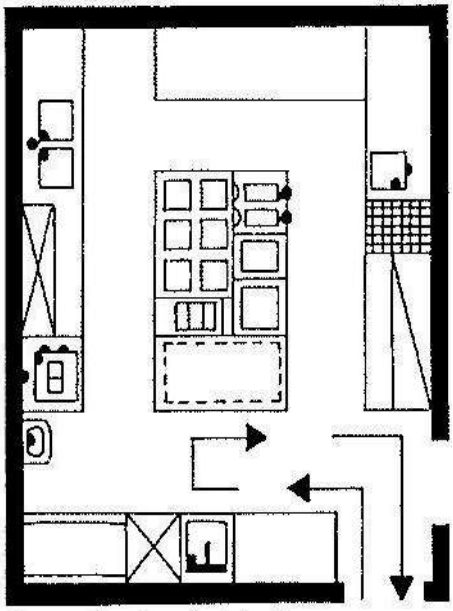

1. production in block

**2** Kitchen for restaurant with 60–100 places

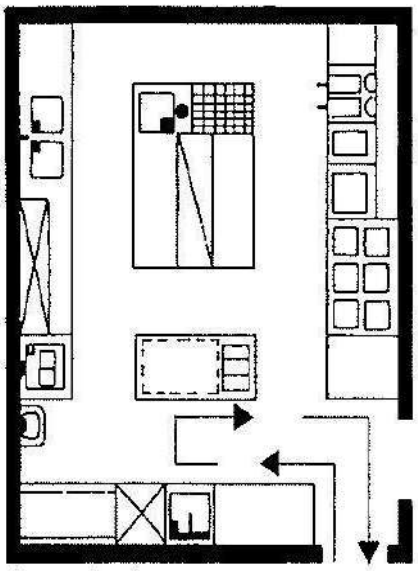

2. production in line

**3** Kitchen for restaurant with 60–100 places

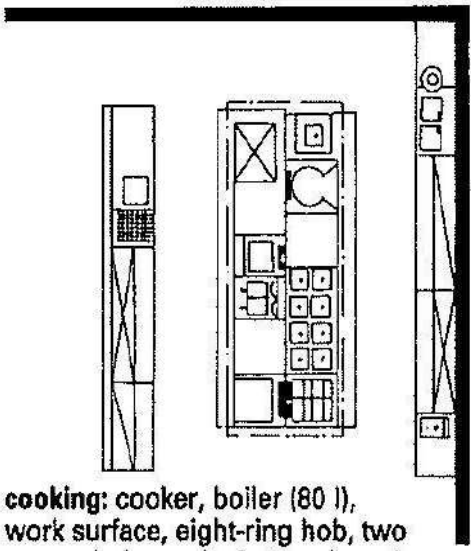

**cooking:** cooker, boiler (80 l), work surface, eight-ring hob, two ovens, bain-marie, hot cupboard
**frying:** griddle, work surface, twin deep fat fryer, frying pan, hot-air oven with table

**4** Restaurant kitchen for 150–200 meals

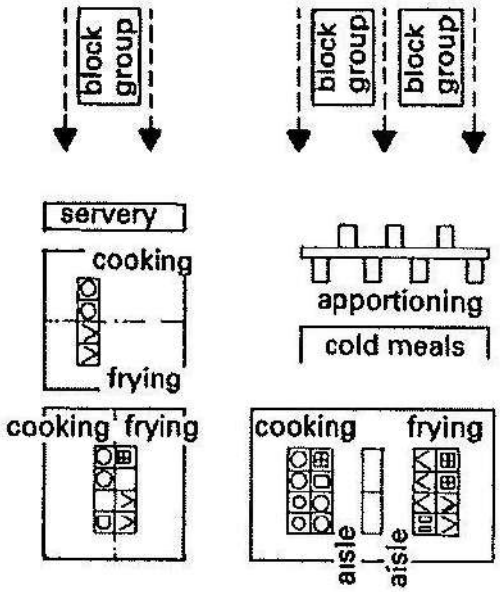


5 Functions and organisation of hot kitchen

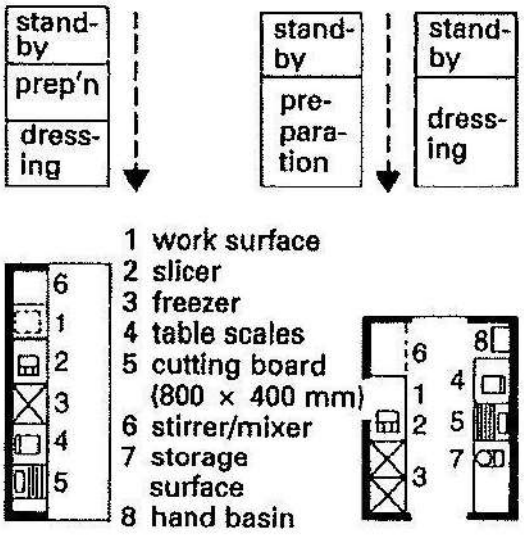


6 Organisation of cold kitchen

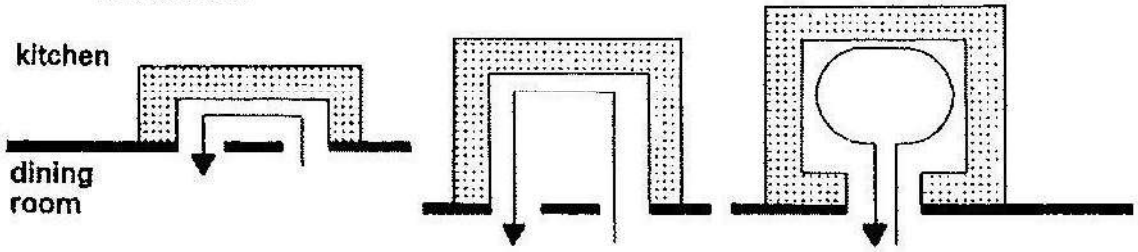


7 Servery, waiter walkway

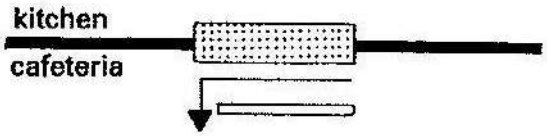


8 Self-service restaurant

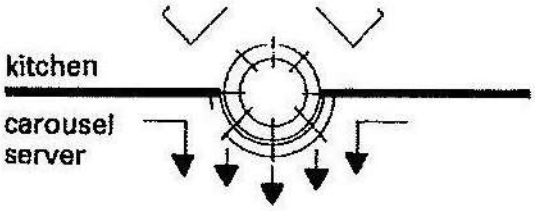


9 Self-service restaurant

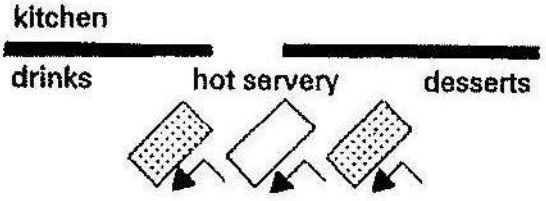


10 Free-flow restaurant

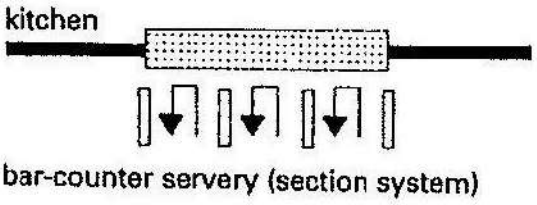


11 Self-service restaurant

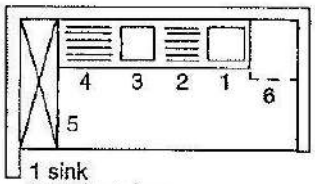


1 sink
2 work surface
3 automatic rinsing
4 automatic rinsing system (Serene)
5 shelf
6 holding area

14 Basic solution: pot washing area

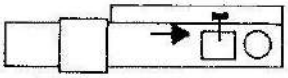

sink, mixer taps with spray hose and swivelling nozzle; waste food cleared through hole in work surface into bin below; splashproof wall

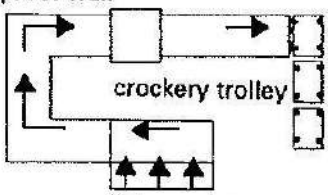


15 Functions and components of the dishwashing area

A scheme of the basic room and route relationships with in a hotel is shown below:

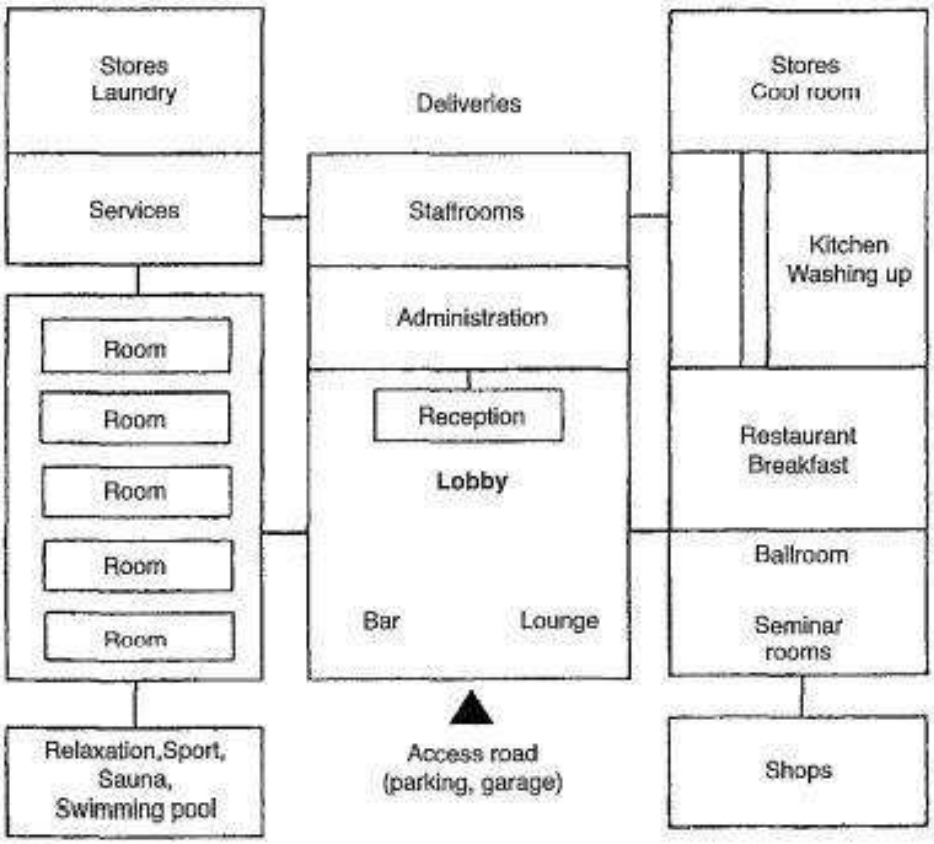


2 Room and access scheme of a hotel

The percentages of hotels' surface areas required for the various functions are shown below

| | | |
|---|---|---|
| 1. | guest rooms, bathrooms, corridors, room service | 50–60% |
| 2. | public areas, lobby, reception etc. | 4–7% |
| 3. | catering | 4–8% |
| 4. | events, ballroom, seminar rooms | 4–12% |
| 5. | wellness/ fitness area | 5–10% |
| 6. | other areas, cosmetics, hairdresser | 1–2% |
| 7. | management, administration | 1–2% |
| 8. | service area, kitchen, staff rooms, stores | 9–14% |
| 9. | building services | 5–10% |

Parking and garage areas and special areas (e.g. wellness and bathing area) are also to be taken into account (and can vary widely according to the range of services)

| | Hotel type | $m^2$/room |
|---|---|---|
| 1. | luxury | 90–110 |
| 2. | first class | 60–70 |
| 3. | comfort | 50–60 |
| 4. | standard (holiday hotel, motel) | 40–60 |
| 5. | tourist (low-budget) | 15–20 |

4 Guideline values for (above) shares of hotel surface area taken by each function and (below) gross areas per room in various categories of hotel

5 Stars (Luxury): as before, but single room 18m2 , double room 26m2, (minimum size, see above), 2% of the hotel rooms as suites (at least two), each with an armchair/sofa per bed, additional washbasin in double rooms and suites, additional colour television in suites, reception lobby.

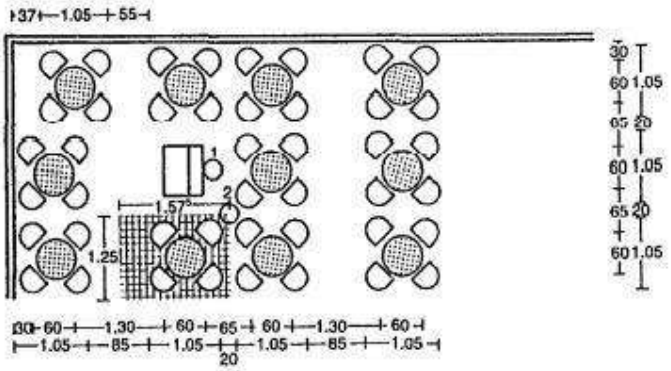


5 Closest table spacing

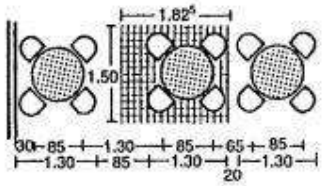


6 Tables in a café

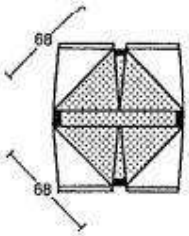


7 Zuntz table

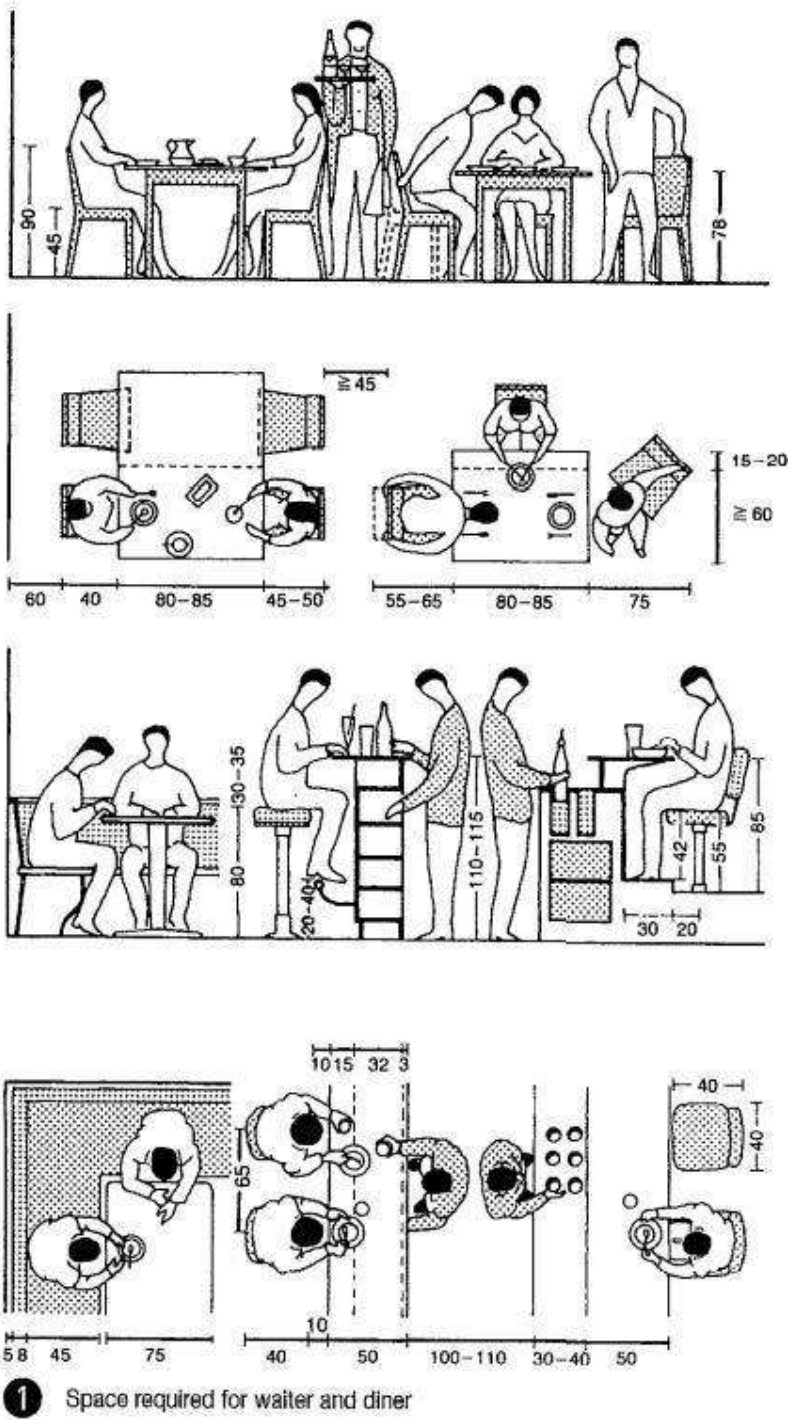


1 Space required for waiter and diner

Larger dining rooms should be split into zones. Kitchen, side rooms, toilets and sanitary installations should be grouped around the dining room, also in the basement.

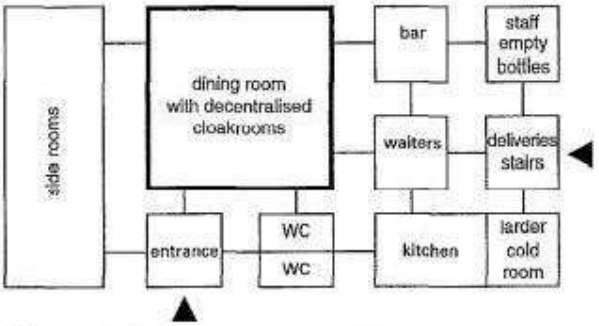


8 Functional scheme of a small restaurant

| Type | Seat occupancy per meal | Kitchen floor area ($m^2$/cover) | Dining room floor area ($m^2$/seat) |
|---|---|---|---|
| exclusive restaurant | 1 | 0.7 | 1.8–2.0 |
| restaurant with rapid turnover, e.g. department store | 2.5 | 0.5–0.6 | 1.4–1.6 |
| standard restaurant | 1.5 | 0.4–0.5 | 1.6–1.8 |
| inn, guest house | 1 | 0.3–0.4 | 1.6–1.8 |
| for storerooms, personnel rooms etc., add approx. 80% cover = seat x seat turnover. | | | |

11 Space requirements

Columns in a dining room are best located in the centre of a group of tables or at the corners of the tables. The ceiling heights of dining areas with a floor area less than equal to 50m2=2.50m, > 50 m2 = 2.75 m and >100m2 greater than equal to 3.00 m; above or below galleries  greater than equal to 2.50 m.

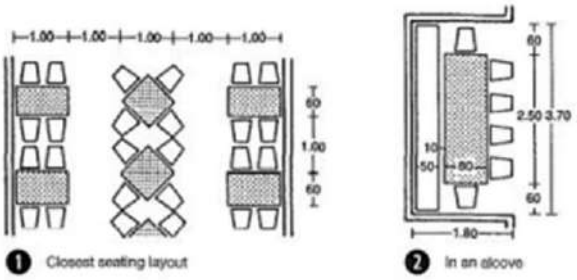


1 Closest seating layout

2 In an alcove

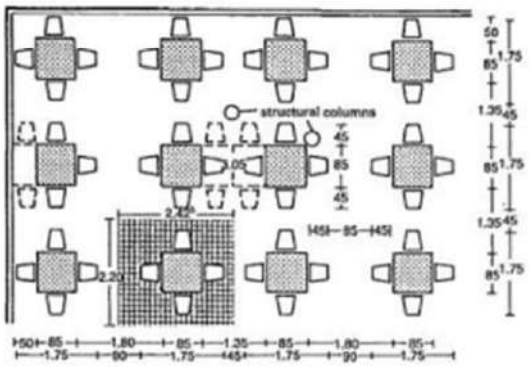


3 Parallel arrangement of tables

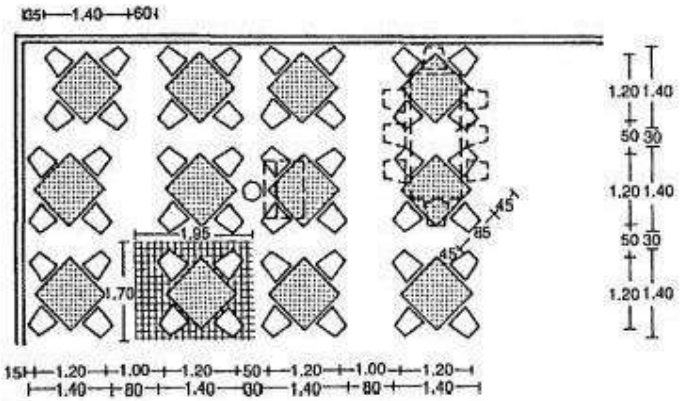


4 Diagonal arrangement of tables

Emergency exits1.0m wideper150 people using them. Minimum clear width of aisles in restaurants0.80 m, doors 0.90 m.

Toilets in public houses, bars or restaurants: Stairs to toilets, wash, staff and storage rooms, usable width less than equal to 1.1 0 m. Clear walkthrough height less than equal to 2.10 m measured vertically. Window area less than equal to 1/10 of the floor area of a restaurant.

| Floor area of dining room | Usable walking width |
|---|---|
| ≦100 m² | ≧1.10 m |
| ≤250 m² | ≥1.30 m |
| ≦500 m² | ≧1.65 m |
| ≤1000 m² | ≥1.80 m |
| >1000 m² | ≧2.10 m |

9 Usable width of stairs

| Dining places | WCs, gents | WCs, ladies | Urinals, no. | Channel (m) |
|---|---|---|---|---|
| ≦50 | 1 | 1 | 2 | 2 |
| ≤50–200 | 2 | 2 | 4 | 3 |
| = 200–400 | 3 | 4 | 6 | 4 |
| ≦400 | – decision for each case – | | | |

10 Toilet facilities

| Furnishing (tables) | No. places | Waiter (m²/place) | Self-service (m²/place) |
|---|---|---|---|
| square | 4 | 1.25 | 1.25 |
| rectangular | 4 | 1.10 | 1.25 |
| rectangular | 6 | 1.00 | 1.05 |
| rectangular | 8 | 1.10 | 1.10 |

12 Total space required for dining room: 1.4–1.6 m²/place

| | |
|---|---|
| main aisles | min. 2.00 m wide |
| intermediate aisles | min. 0.90 m wide |
| side aisles | min. 1.20 m wide |

13 Aisle widths

Diagonal arrangement of the tables generally takes up less space than an aligned pattern, with a space saving of up to 35%.

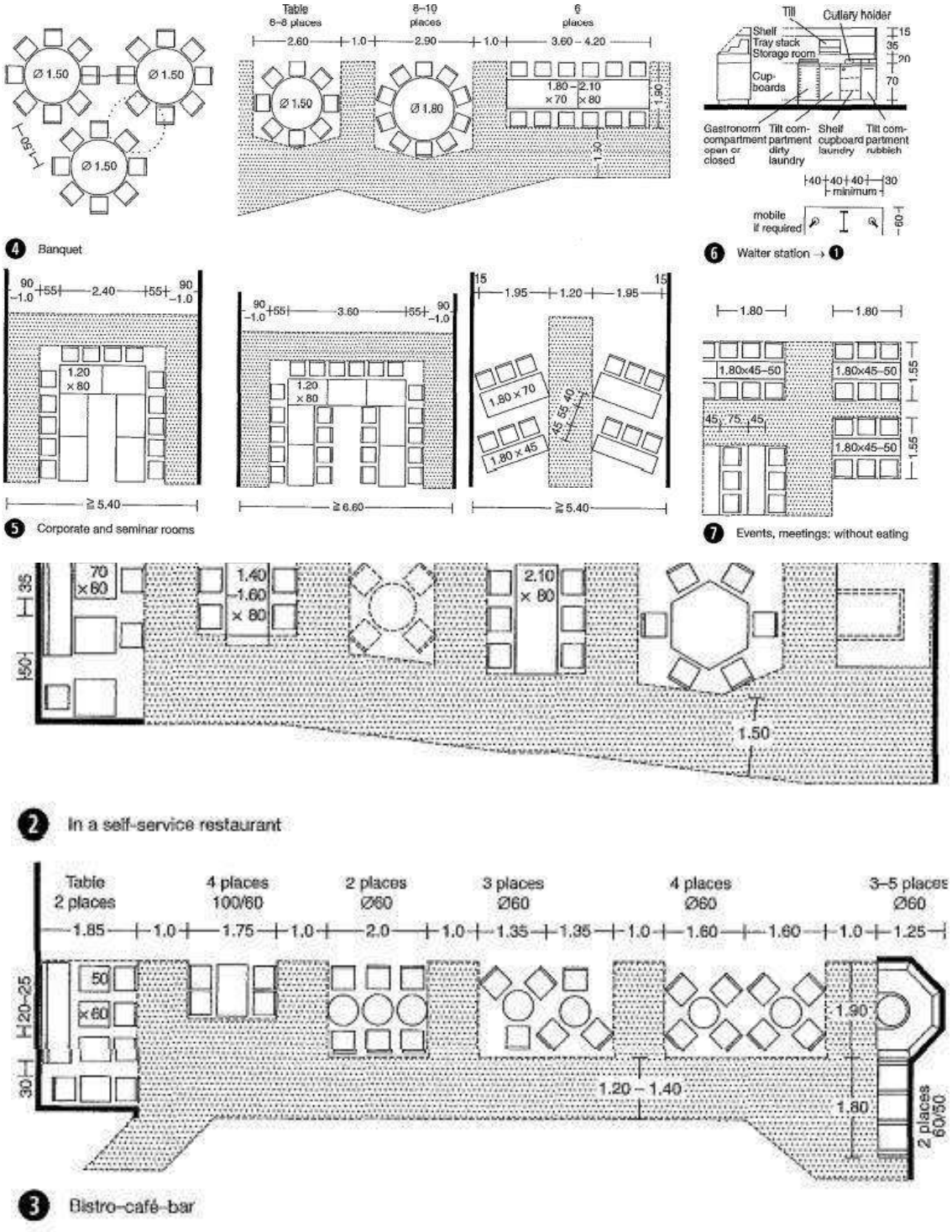


Tables and chairs are kept as small as possible and tightly grouped.

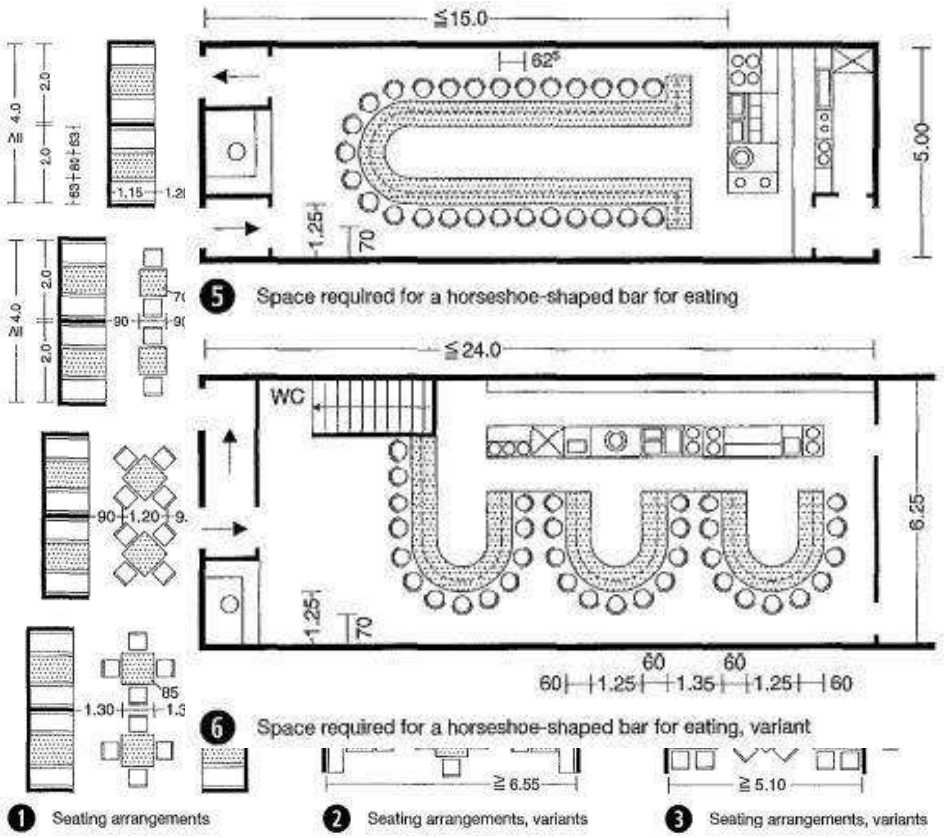


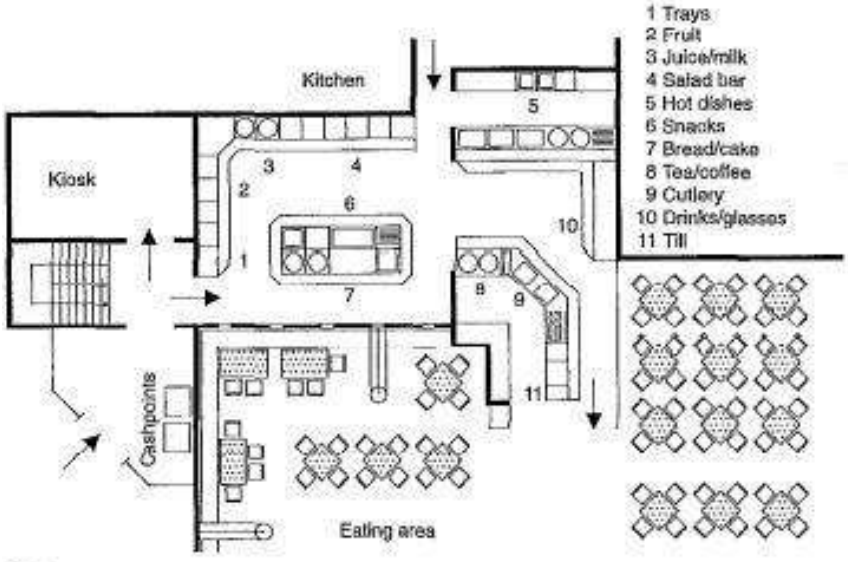


7 Example of a fast food restaurant, self-service

## 2.2 RELEVANT PLANNING NORMS

To ensure that the design aligns with environmental regulations and local development control rules, the following norms were referred:

- **Coastal Regulation Zone (CRZ-II)**: Since the project is located within the Coastal Regulation Zone (CRZ-II), understanding the coastal ecology and relevant restrictions was critical. Construction setbacks from the High Tide Line (HTL), maximum permissible height, floor area ratio, and the preservation of public access to the beach were all studied from CRZ notification documents. These formed the foundation for zoning and massing decisions in the design.
- **Height Restrictions**: The site's proximity to a helipad and lighthouse imposes restrictions on vertical construction to maintain safe airspace and navigational visibility.
- **Building Setbacks and FAR**: As per VMRDA building rules, minimum setbacks, and Floor Area Ratios (FAR) are applied based on land use and site coverage percentages.
- **Open Space Requirements**: At least 15–20% of the site must be maintained as open greens or accessible public realm, ensuring environmental sustainability and community integration.

## 2.3 DESIGN IDEOLOGIES

The design approach merges **vernacular sensibilities** with a **contemporary tropical design aesthetic**. The architectural vocabulary borrows elements from coastal Andhra Pradesh such as shaded verandas, local stone masonry, and terracotta features, while introducing modern materiality and structural clarity.

Passive design principles are central to the proposal. The site's east-facing orientation allows for optimal solar access in the morning, while building massing is designed to channel sea breeze through corridors and courtyards for natural ventilation. Solar orientation, shaded walkways, and landscape buffers contribute to energy efficiency and thermal comfort. Landscape design incorporates native species and permeable paving to support rainwater percolation and reduce the heat island effect.

# CHAPTER 3: SITE INVENTORY

## 3.1 SITE VISIT OBSERVATIONS

The project site, located adjacent to **VMRDA Park**, was physically visited to collect spatial, visual, and environmental information. The boundary was confirmed using site maps, and various physical zones were identified.

The site is flanked by notable landmarks such as **The Park Hotel**, **Lighthouse**, and **Submarine Museum**, making it part of a highly visible and tourist-oriented urban spine. It enjoys panoramic views of the **Bay of Bengal** and maintains a gentle natural slope toward the coastline, aiding drainage and offering elevated view corridors for built forms.

Key identified zones within the site include:

- **Party Lawns**: Three large green zones currently serving as open-air event spaces
- **Entertainment Zone**: Positioned near the southern coastal edge for direct public interaction
- **Hotel Block**: Proposed on slightly elevated land to maximize sea views and create a landmark visual identity
- **Parking Zones**: Three distinct vehicular access and parking zones positioned for efficient guest and service access

The site presents a dynamic relationship between built form, landscape, and the sea. The spatial potential is reinforced by its openness, visibility, and adjacency to active urban and recreational areas.

## 3.2 TOPOGRAPHICAL PROFILE

**Multi-layered soil composition**: The city between Gurudwara Junction and The Park Hotel (via Beach Road) exhibits a mix of **disintegrated soil, marine clay, loose sandy soil, and red soil.**

**Predominant soil types**: Sandy and rocky soils are common in Visakhapatnam coastal areas. These types are considered favorable for construction and reduce foundation costs compared to places with black cotton soils.

**District-level soil distribution**: In Visakhapatnam District, about **19% of land is sandy loam**, primarily along coastal stretches, while **69.9% is red loamy soil**; alluvial soils cover around **7%**.

### 3.3 ACCESS AND INFRASTRUCTURE

In terms of accessibility, the site is connected via arterial roads and is approximately 15 kilometres from the Visakhapatnam International Airport and 5 kilometres from the main railway station. There are multiple approach roads and pedestrian entries possible from the west and north, while the eastern edge opens up to the sea and is governed by CRZ-II norms. The proximity to RK Beach makes this site highly attractive for public activities, evening gatherings, and cultural festivals.

| **Destination** | **Distance from Site** | **Approx. Travel Time** | **Notes** |
|---|---|---|---|
| VMRDA Park (Project Site) | 0 km | — | Project site is within VMRDA Park |
| Ramakrishna (RK) Beach | 0.5 km | ~5 min | Adjacent coastal stretch |
| Visakhapatnam Railway Station | 6 km | 15–20 min | Major city railway junction |
| Visakhapatnam Airport (VTZ) | 11 km | ~30 min | International airport via NH16 |
| Kailasagiri | 10 km | ~25 min | Hilltop viewpoint and tourist spot |
| Dwaraka Nagar / City Centre | 3–4 km | 10–15 min | Key commercial hub of the city |
| Visakhapatnam Bus Stand | 3 km | ~10 min | Main APSRTC bus terminal |

The surrounding development includes hotels, parks, restaurants, and recreational spaces, forming a mixed-use context that supports high footfall throughout the year. Within the site, existing conditions include open green lawns, limited built structures (like a swimming pool and an office block), and some landscaping elements. These will be reorganized as per the new zoning strategy. Multiple nodes for **parking**, **services**, and **arrival** have been identified based on vehicular flow and guest access hierarchies.

- **Road Access**: The site is directly accessible from **RK Beach Road**, a key arterial road with public transport connectivity.
- **Landmarks Nearby**:
    1. The Park Hotel
    2. Lighthouse
    3. RK Beach Promenade
    4. Submarine Museum

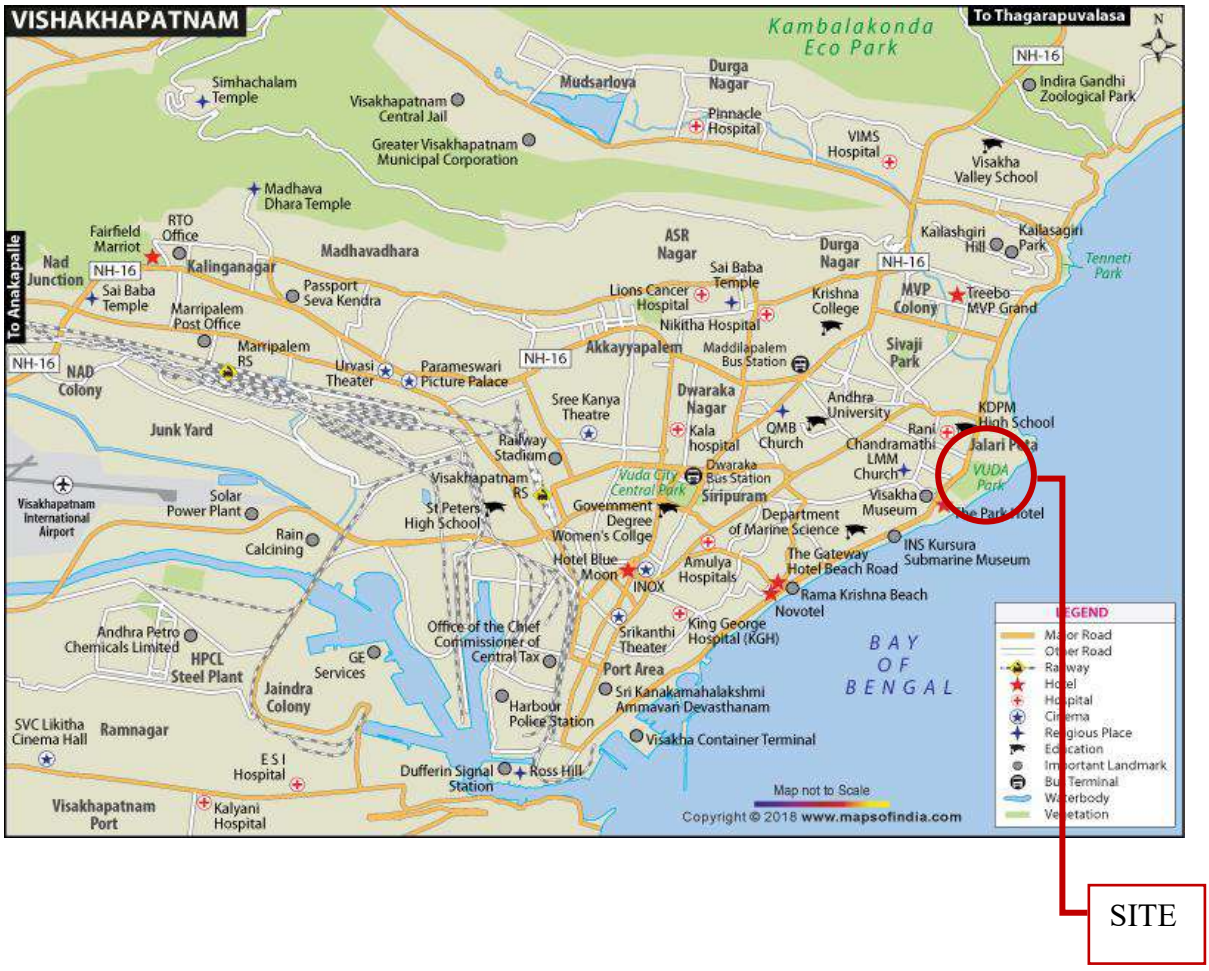


*Figure 26 VMRDA Park - Site Location*

**Utilities**: Preliminary observation shows availability of basic drainage and stormwater outlets. However, infrastructure upgrades are recommended to handle the expected increase in footfall and building load.

### 3.4 LAND USE TYPE

The land is owned by the Visakhapatnam Metropolitan Regional Development Authority (VMRDA) and is located along Beach Road in Visakhapatnam. It is planned to be used for tourism and hospitality development under a Public Private Partnership (PPP) model. The

land falls under a tourism and recreational use zone and must follow the applicable regulations from:

- VMRDA's Master Plan 2041,
- Coastal Regulation Zone (CRZ) norms (2011 currently, 2019 in future),
- Andhra Pradesh Tourism Policy 2020–25.

All development must ensure environmental sustainability, public accessibility, and compliance with zoning and building regulations.

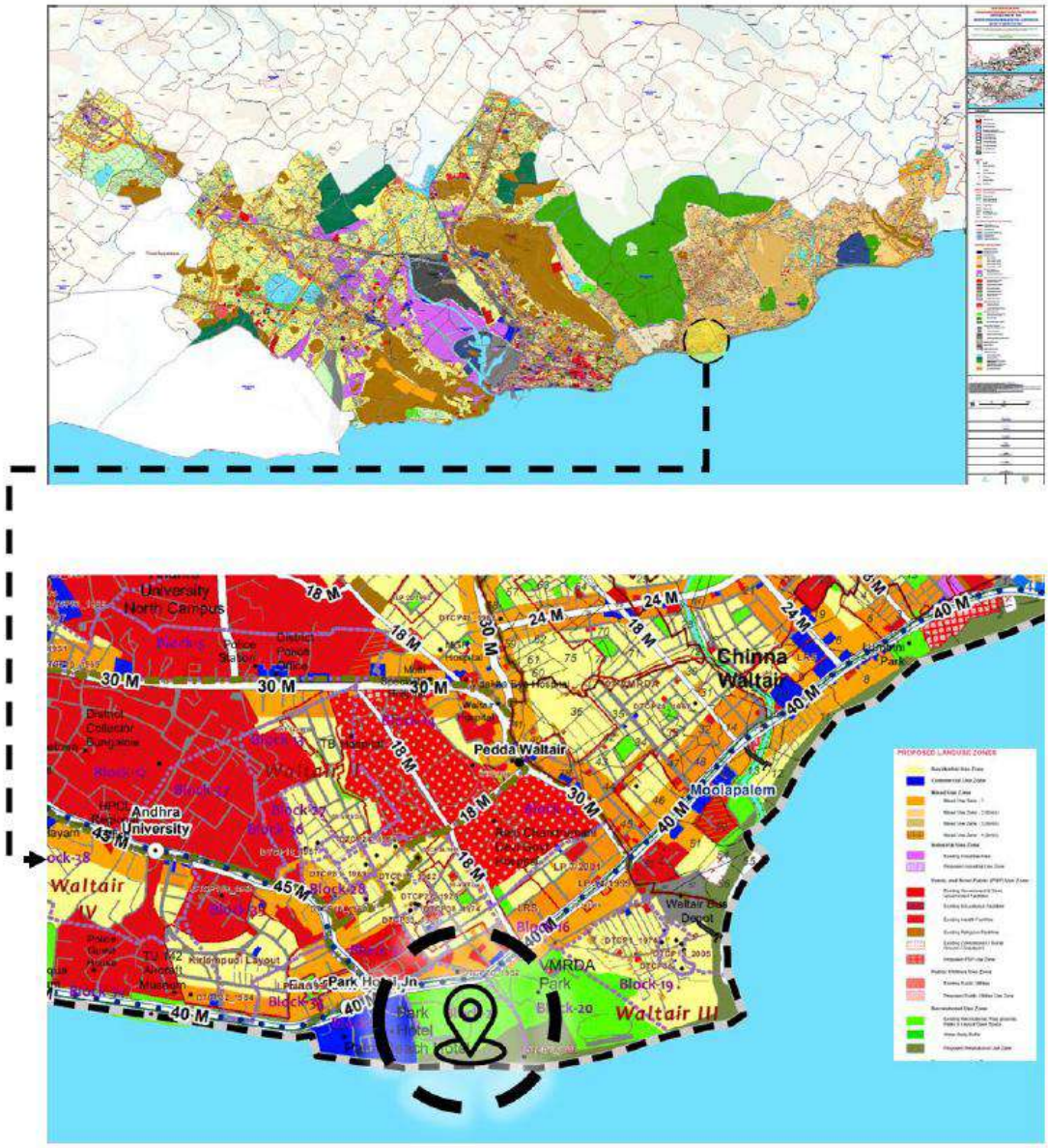


## 3.5 CLIMATIC CONDITIONS

### 3.5.1 TEMPERATURE

- Hot and humid throughout the year
- Summer (Mar–Jun): 36–40 °C (max), ~28 °C (min)
- Winter (Oct–Feb): 28–30 °C (max), 16–20 °C (min)
- Average annual temperature: 26–28 °C

### 3.5.2 RAINFALL

- Annual rainfall: ~1000–1100 mm
- Peak rainfall: During Southwest monsoon (July to September)
- Occasional heavy downpours and coastal flooding risks

### 3.5.3 HUMIDITY

- Ranges from 50% to 90%
- High humidity during evenings, monsoons, and coastal breeze periods
- Leads to increased discomfort and material moisture exposure

### 3.5.4 WIND PATTERN

- Monsoon winds: From Southwest (July–Sept)
- Non-monsoon winds: From Northeast or East
- Average speed: 8–20 km/h
- Occasional strong winds or gusts during cyclonic storms

### 3.5.5 SOLAR RADIATION

- High solar exposure due to coastal openness
- Average radiation: 5.5–6.5 kWh/m²/day.
- Strongest sun impact on south and southwest-facing façades

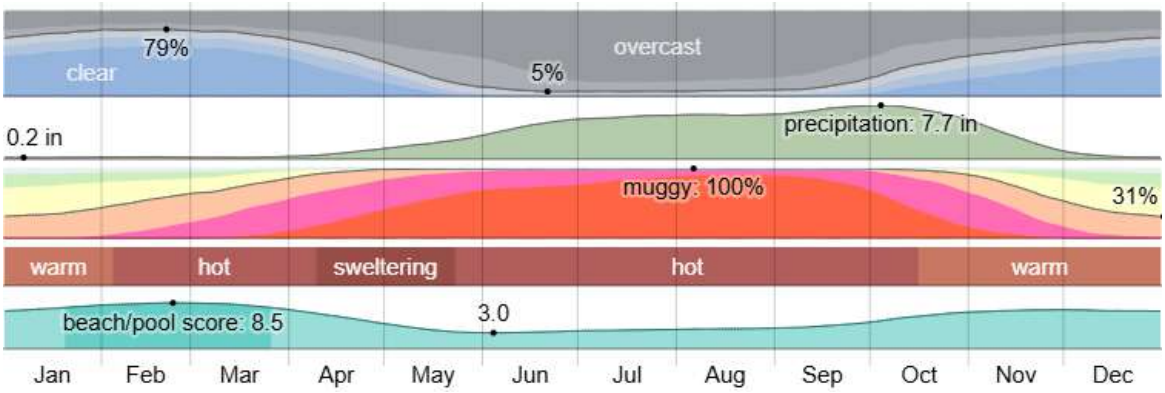


*Figure 28 Visakhapatnam weather by month*

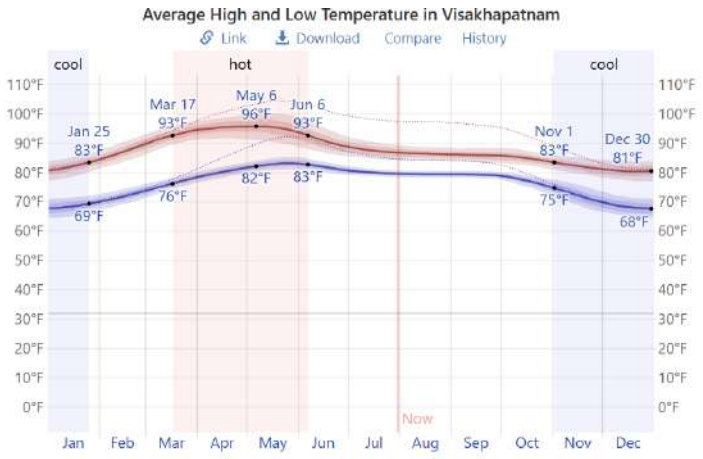


| Average | Jan | Feb | Mar | Apr | May | Jun | Jul | Aug | Sep | Oct | Nov | Dec |
|---|---|---|---|---|---|---|---|---|---|---|---|---|
| High | 82°F | 87°F | 93°F | 95°F | 95°F | 91°F | 88°F | 86°F | 86°F | 85°F | 82°F | 81°F |

*Figure 27 Average High and Low temperature in Visakhapatnam*

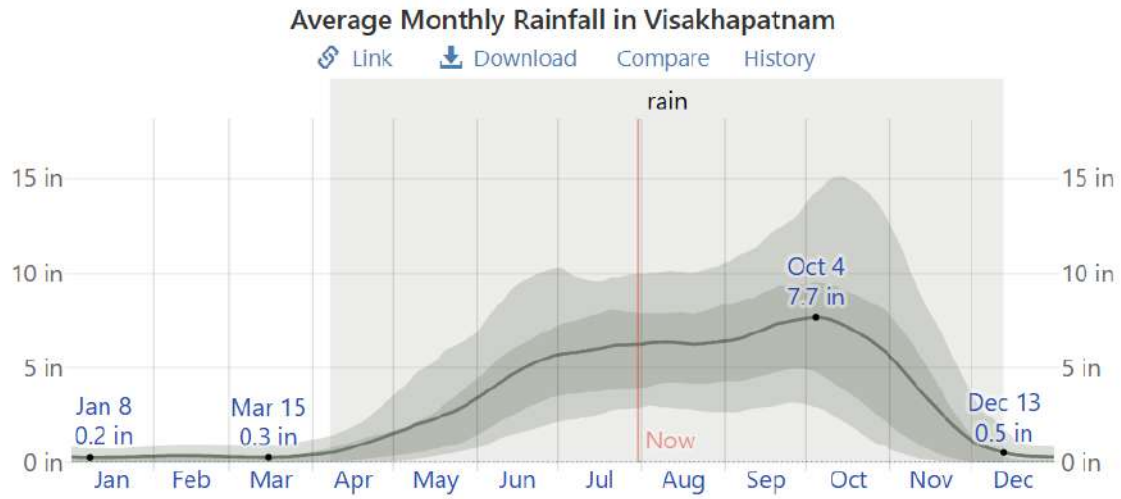


*The average rainfall (solid line) accumulated over the course of a sliding 31-day period centered on the day in question, with 25th to 75th and 10th to 90th percentile bands. The thin dotted line is the corresponding average snowfall.*

| | Jan | Feb | Mar | Apr | May | Jun | Jul | Aug | Sep | Oct | Nov | Dec |
|---|---|---|---|---|---|---|---|---|---|---|---|---|
| Rainfall | 0.3" | 0.3" | 0.3" | 0.8" | 2.3" | 4.8" | 6.0" | 6.3" | 7.1" | 7.1" | 3.3" | 0.4" |

*Figure 29 Average Monthly Rainfall in Visakhapatnam*

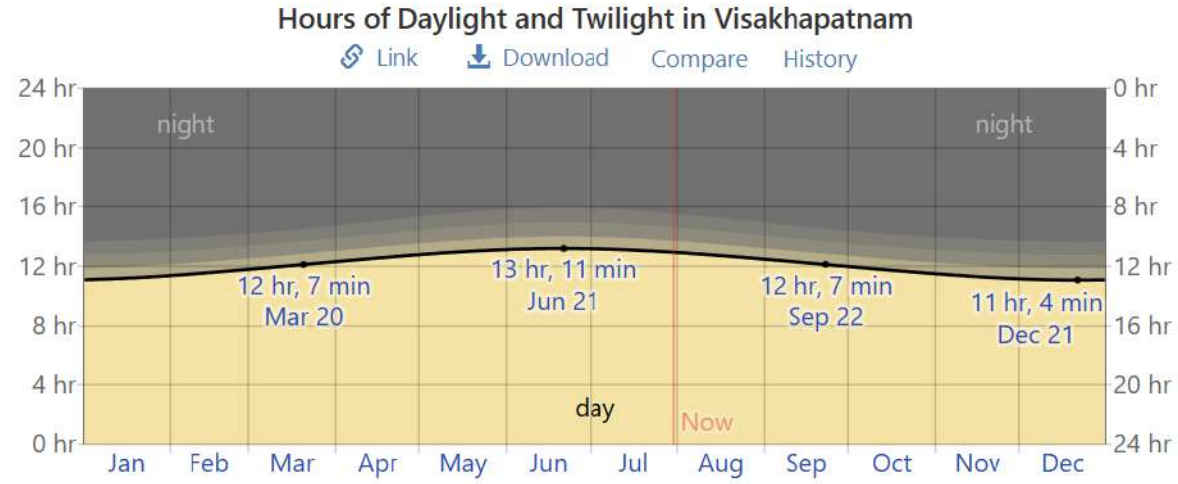


*The number of hours during which the Sun is visible (black line). From bottom (most yellow) to top (most gray), the color bands indicate: full daylight, twilight (civil, nautical, and astronomical), and full night.*

| Hours of | Jan | Feb | Mar | Apr | May | Jun | Jul | Aug | Sep | Oct | Nov | Dec |
|---|---|---|---|---|---|---|---|---|---|---|---|---|
| Daylight | 11.2h | 11.6h | 12.1h | 12.6h | 13.0h | 13.2h | 13.1h | 12.7h | 12.2h | 11.7h | 11.3h | 11.1h |

*Figure 30 Hours of Daylight and Twilight in Visakhapatnam*

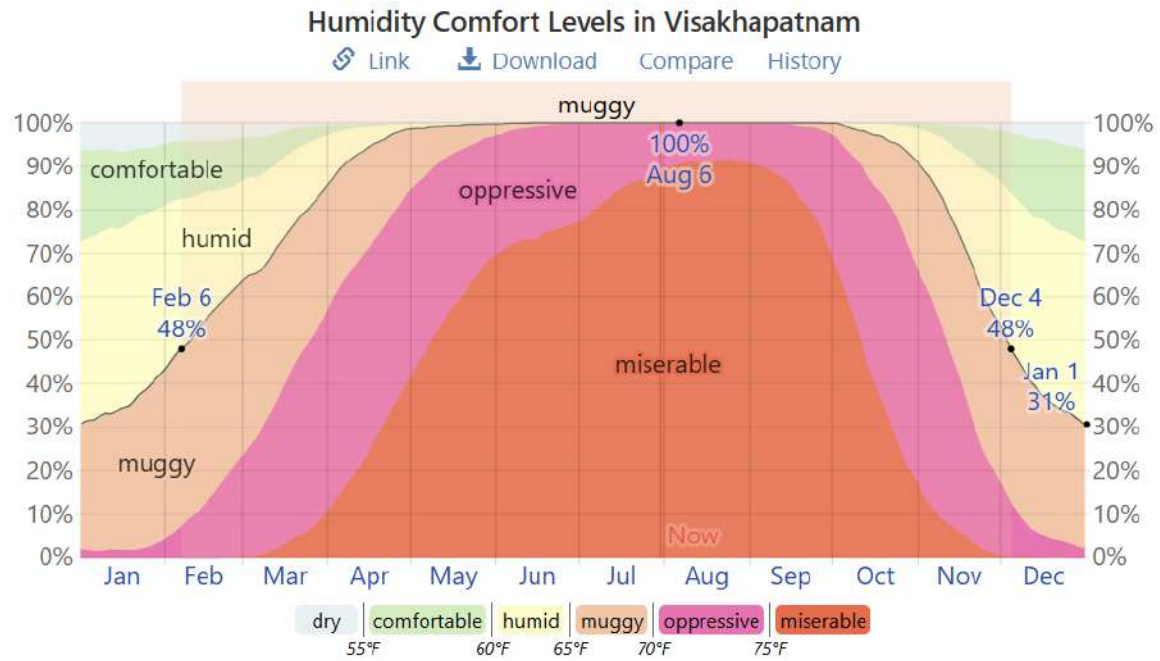


*The percentage of time spent at various humidity comfort levels, categorized by dew point.*

| | Jan | Feb | Mar | Apr | May | Jun | Jul | Aug | Sep | Oct | Nov | Dec |
|---|---|---|---|---|---|---|---|---|---|---|---|---|
| Muggy days | 11.0d | 15.2d | 23.1d | 28.3d | 30.8d | 30.0d | 31.0d | 31.0d | 30.0d | 29.9d | 21.6d | 11.8d |

*Figure 31 Humidity Control Levels in Vishakhapatnam*

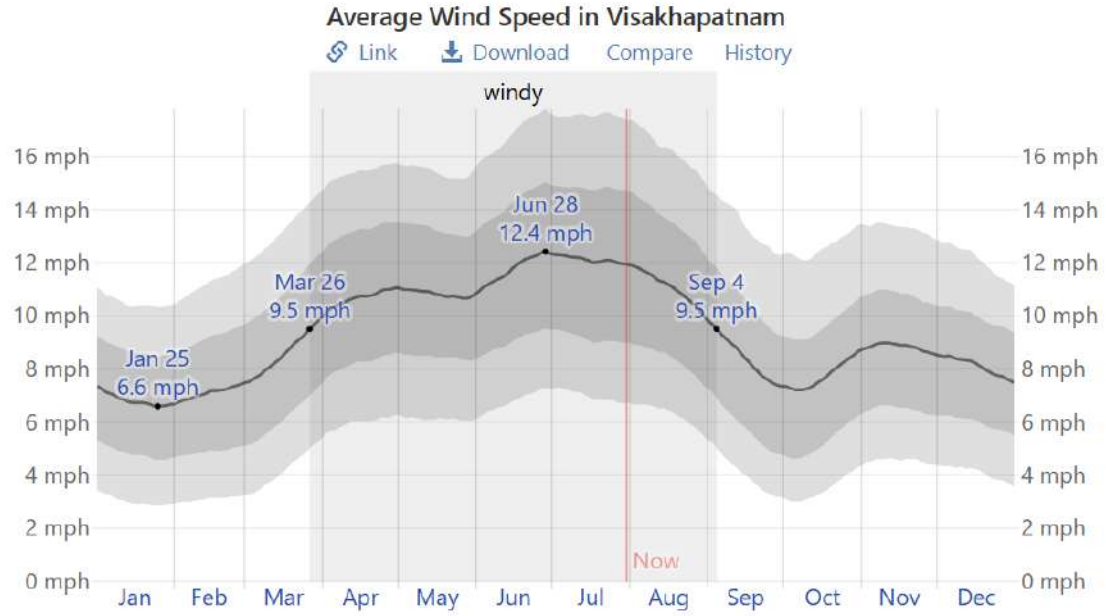


*The average of mean hourly wind speeds (dark gray line), with 25th to 75th and 10th to 90th percentile bands.*

| | Jan | Feb | Mar | Apr | May | Jun | Jul | Aug | Sep | Oct | Nov | Dec |
|---|---|---|---|---|---|---|---|---|---|---|---|---|
| Wind Speed (mph) | 6.8 | 7.1 | 8.7 | 10.7 | 10.8 | 11.8 | 12.1 | 11.0 | 8.4 | 7.8 | 8.8 | 8.1 |

## 3.6 SITE SURROUNDINGS










## 3.7 SITE DIMENSION

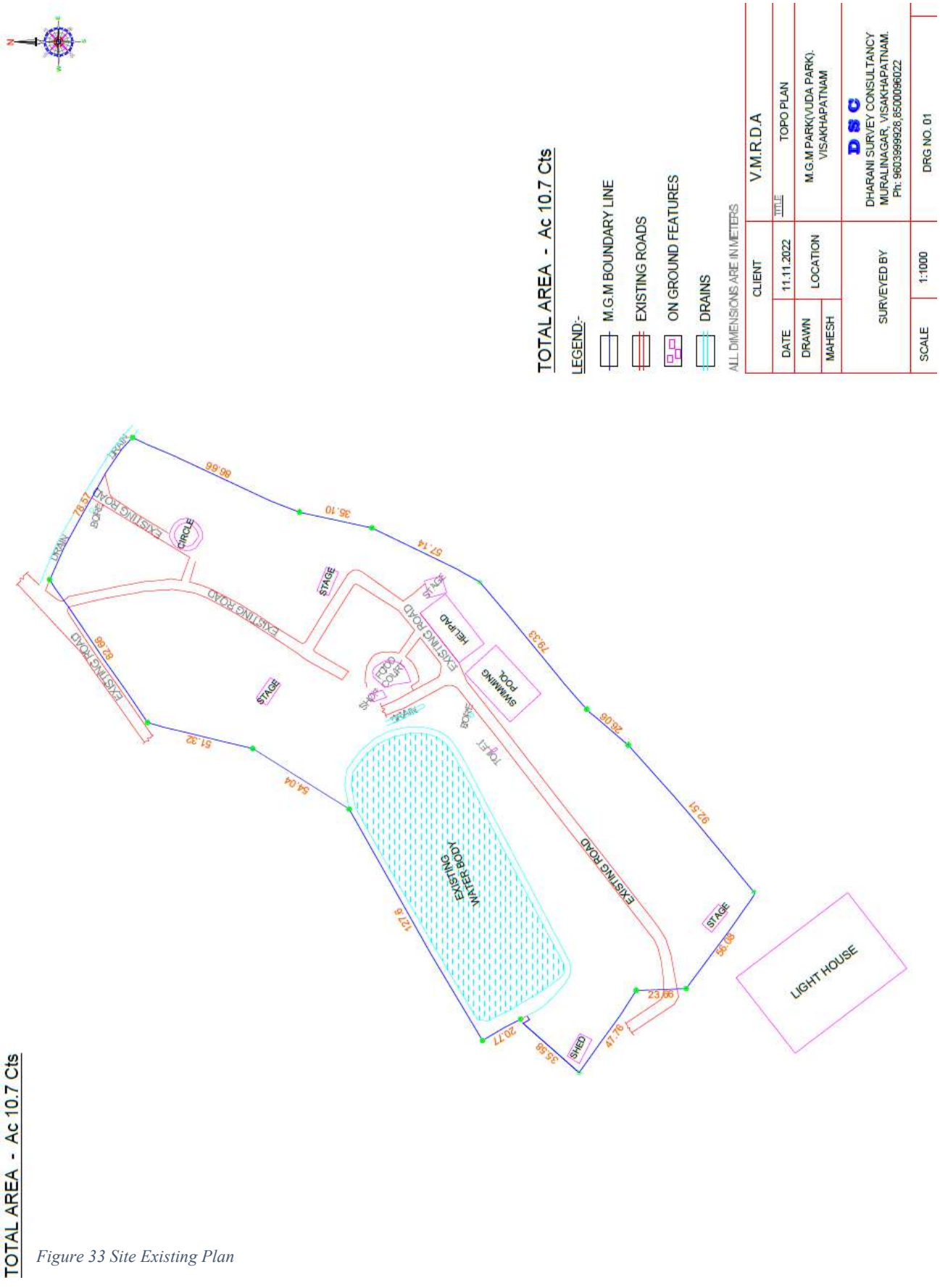


*Figure 33 Site Existing Plan*

### 3.8 SWOT ANALYSIS

A SWOT analysis was also carried out:

- **Strengths**: Uninterrupted sea view, public connectivity, iconic location
- **Weaknesses**: Regulatory limitations due to CRZ, susceptibility to salt-laden air
- **Opportunities**: Potential to become a cultural landmark and host public-private events
- **Threats**: Over-commercialization, risk of seasonal flooding

This inventory lays a strong foundation for the design strategy and feasibility of the convention hotel as an urban and environmental catalyst.

# CHAPTER 4: CASE STUDY / DESK APPRAISAL

## 4.1 NOVOTEL – VISHAKAPATNAM, VARUN BEACH

Novotel is a contemporary 5-star business and leisure hotel located along the same coastal road as the proposed project site. Its sea-facing orientation, integration of business and recreational facilities, and operational planning provide valuable insights. The hotel includes banquet halls, a rooftop bar, restaurants, an infinity pool, and private suites, all optimized to face the sea. The project showcases how a commercial hospitality facility can be adapted to




coastal climatic conditions using glass façades, shaded verandas, and landscape buffers. Learnings from this study include efficient BOH management, layered public-private zoning,

*Figure 34 Novotel Varun Beach*

and use of materials resistant to marine corrosion.

### 4.1.1 PROJECT DETAILS

- **Architects/ Developer:** Developed by Varun Hospitality Pvt Ltd, part of the Varun Group. The company acquired approximately 1,236 sq. yds of government-granted land in 2019, though the hotel had opened earlier.
- **Project Typology:** A 5-star luxury seafront hotel featuring guest rooms and high-capacity convention/meeting facilities suitable for weddings, conferences, and large-scale events.

- **Location:** Beach Road (also known as RK/Varun Beach Road), Visakhapatnam, Andhra Pradesh, India
- **Status:** In Operation
- **Site Area:**
- **Built-up Area:**
- **No. of Keys:** 225 guest rooms across 10 floors
- **Year of Completion:** 2011 (hotel opened around then)

### 4.1.2 DESIGN PHILOSOPHY

Situated along the sweeping coastline of the Bay of Bengal, Novotel Varun Beach is not just a hotel, it is an experience shaped by its location, climate, and cultural roots. Its design reflects a conscious attempt to bring together the calming energy of the sea with the demands of a modern luxury destination, all while remaining grounded in its regional identity.

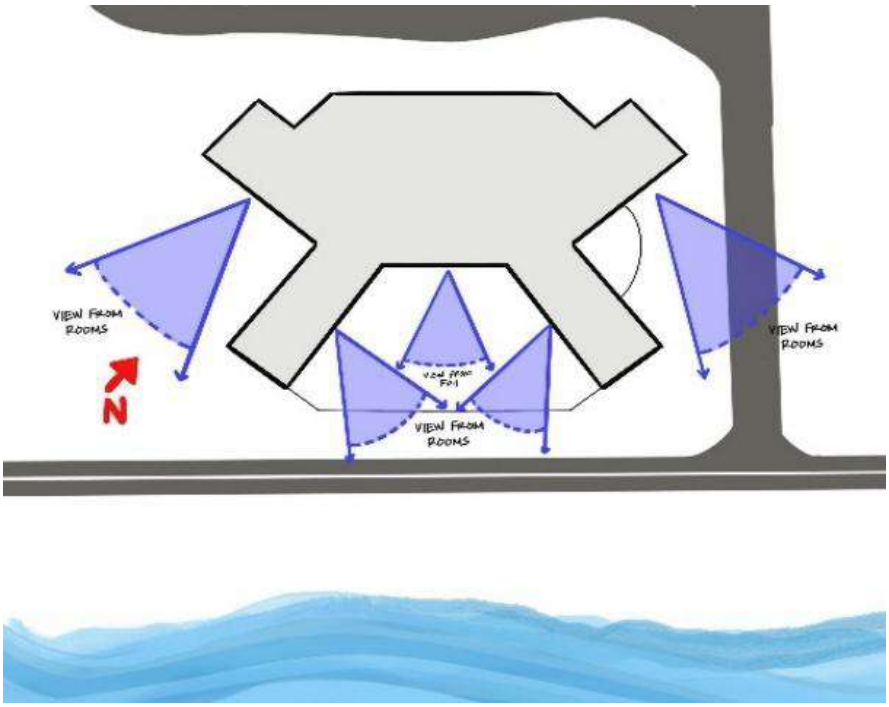


*Figure 35 Novotel Diagram - Viewpoints*

**1. A Dialogue with the Sea**

The very first impression of the hotel is shaped by its openness to the ocean. Almost every space, be it the rooms, the restaurants, or the banquet areas are designed to face the sea, drawing the outdoors in. This strong visual and spatial connection to the water forms the soul of the design. It allows guests to feel at ease and in sync with the rhythms of nature, something that is often lost in urban hospitality spaces.

**2. Clean Lines, Local Touches**

Architecturally, the hotel follows a clean and modern language. There is a clarity in its forms, a sense of restraint in its material palette, and a balance between elegance and simplicity. But beyond this modern shell, subtle regional layers come through, whether in the curated artworks, local textures, or interior tones that quietly echo the natural hues of sand, sea, and stone. These elements help it feel rooted in place rather than just another generic luxury hotel.

**3. Spaces That Flow**

One of the key design intentions seems to be seamless flow between zones, between functions, and between the private and public. Despite being a large-scale hospitality project that accommodates both leisure guests and business travellers, the design does not feel overwhelming. Event spaces, lounges, dining areas, and guestrooms are carefully zoned to ensure ease of movement and a sense of calm. The layout supports both grand gatherings and quiet retreats under one roof.

**4. Comfort Shaped by Climate**

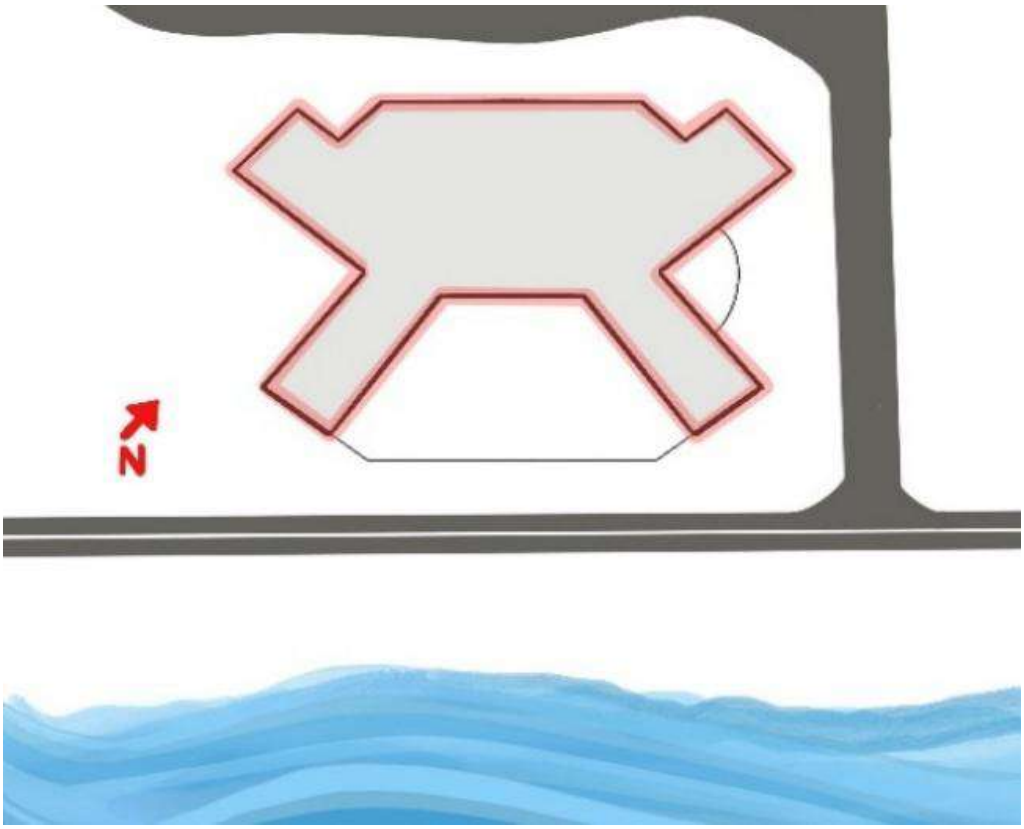


*Figure 36 Novotel Diagram - Facade Elements*

Design choices also appear to respond thoughtfully to the coastal climate. Wide overhangs, shaded balconies, and large openings encourage natural ventilation while protecting against harsh sun. Materials and finishes are selected to withstand saline air, humidity, and changing weather ensuring not just comfort for users but also long-term durability of the building.




*Figure 37 Novotel Diagram - Form and clean lines*

**5. Luxury That Feels Personal**

Despite being part of a global hospitality chain, the hotel does not lose its sense of place. The design philosophy values the idea of comfort that feels personal. Every sea-view window, every breezy corridor, and every open deck contributes to a hospitality experience that is less about extravagance and more about emotional connection, calm, peaceful, and memorable.

**Conclusion**

At its core, Novotel Varun Beach is designed to be more than just a temporary stay. It becomes part of the landscape, part of the city's story, and part of each guest's journey. It shows how architecture, when shaped with awareness of context, climate, and culture, can transform a hotel into a coastal sanctuary.

### 4.1.3 PROXIMITY

**Distance from Transit Hubs & Landmarks**

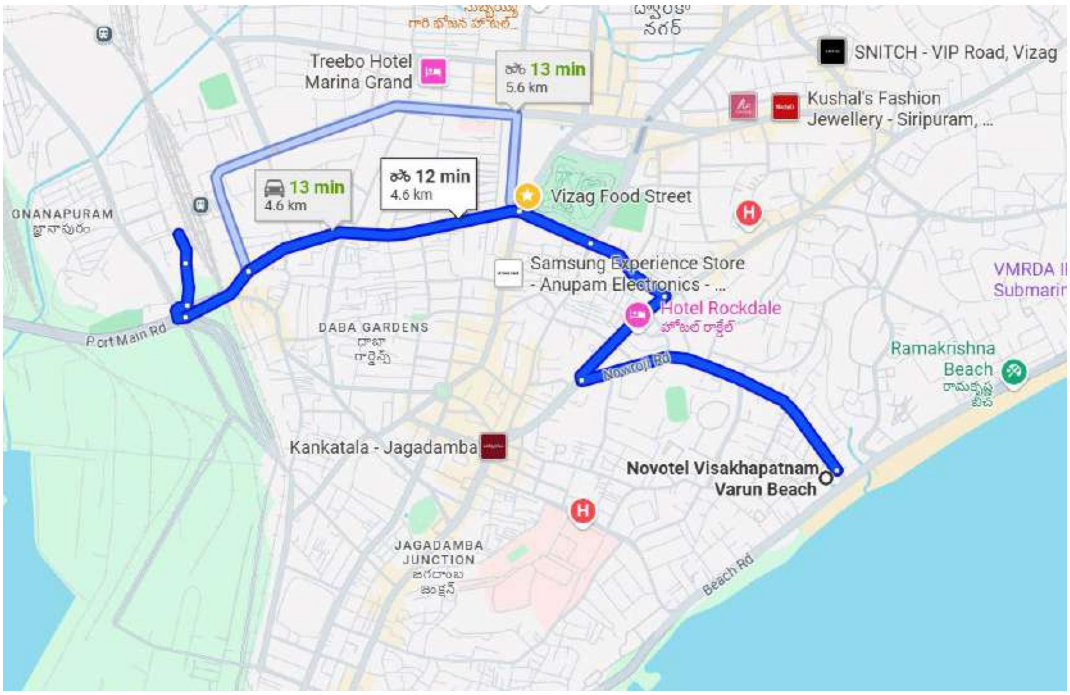


- **Visakhapatnam Junction (Railway Station) - 13 km** (~17 minutes by road) as per

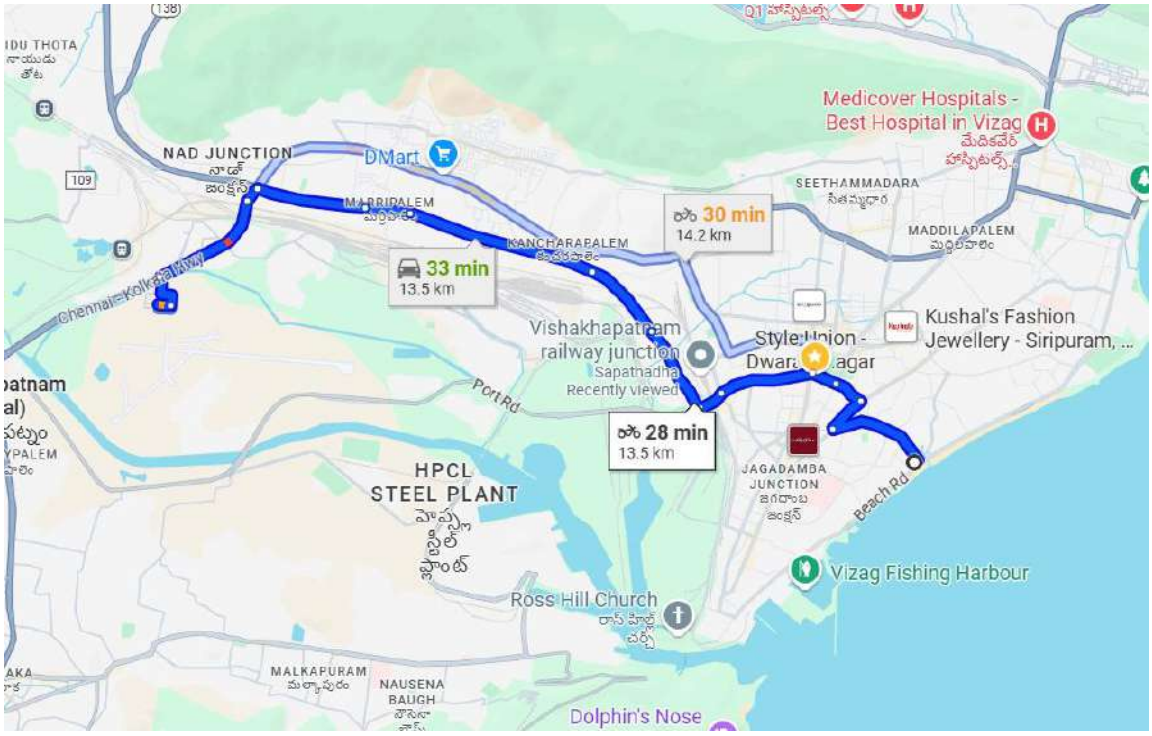


one estimate.

- **Visakhapatnam Airport (VTZ)-** Typically **13 – 14 km** (~30 minutes' drive) for most routes.

*Figure 39 Proximity - Novotel to Airport*

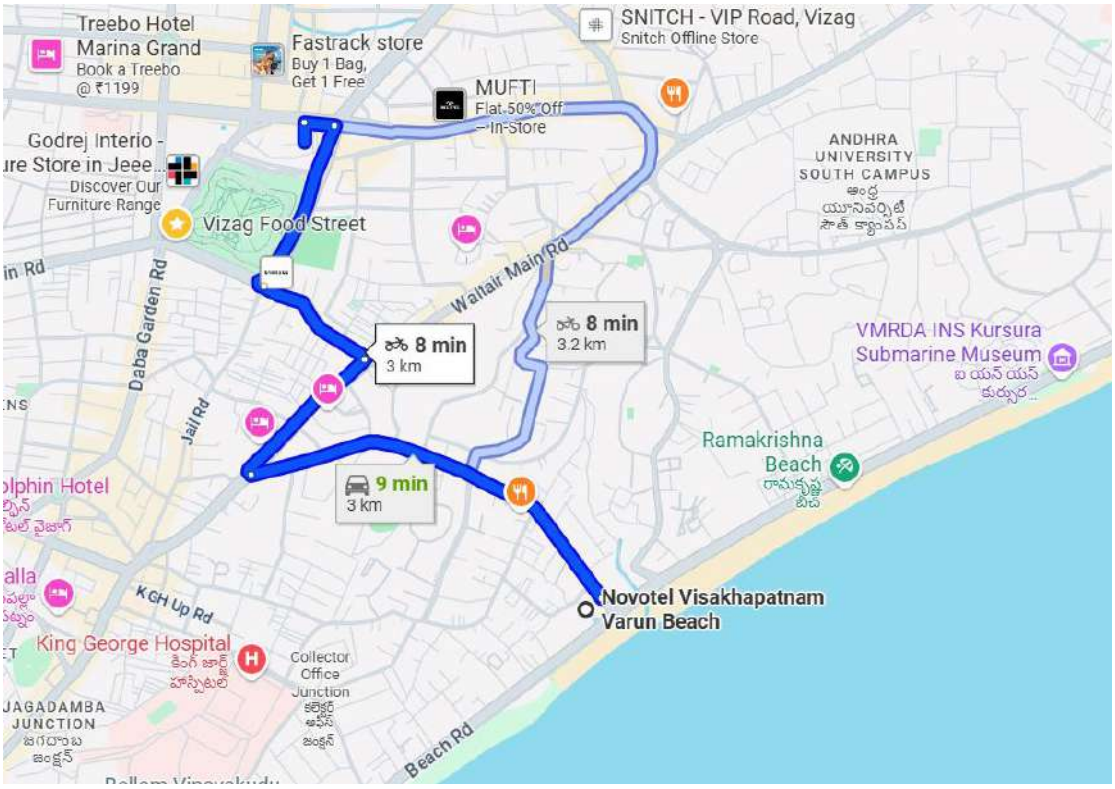


- **APSRTC Bus Complex (City Bus Stand) -** Approximately **2.5 km** (~5–10 minutes) from the hotel.

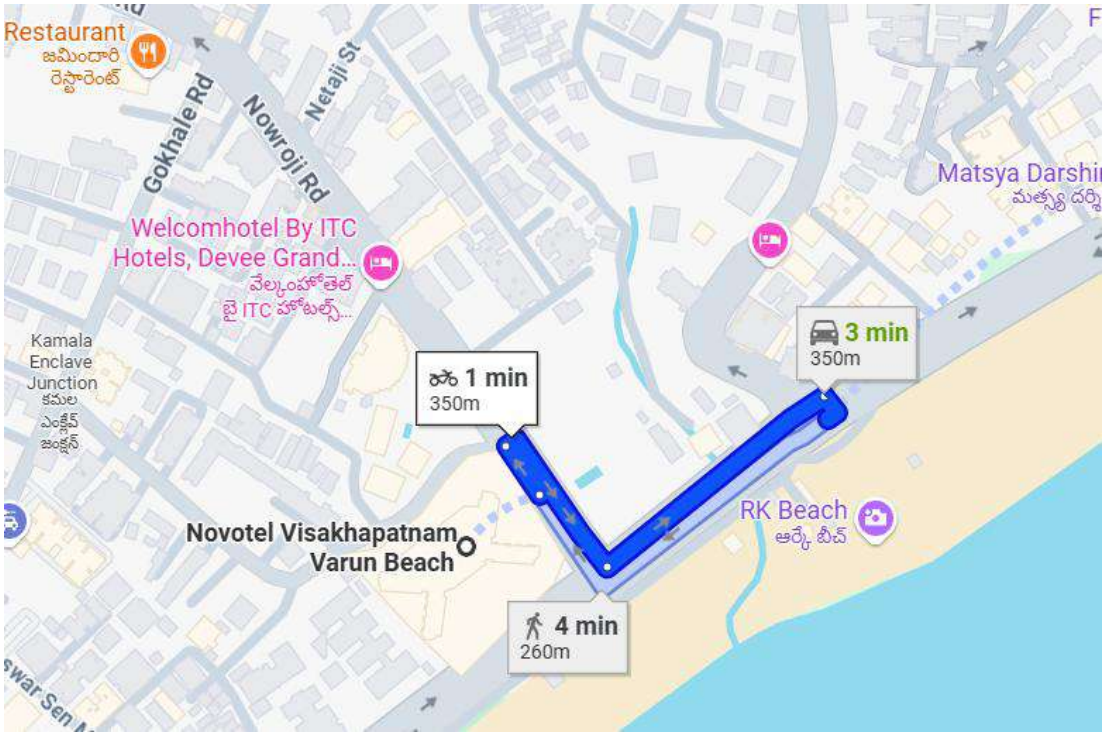


*Figure 40 Proximity - Novotel to Bus Stand*

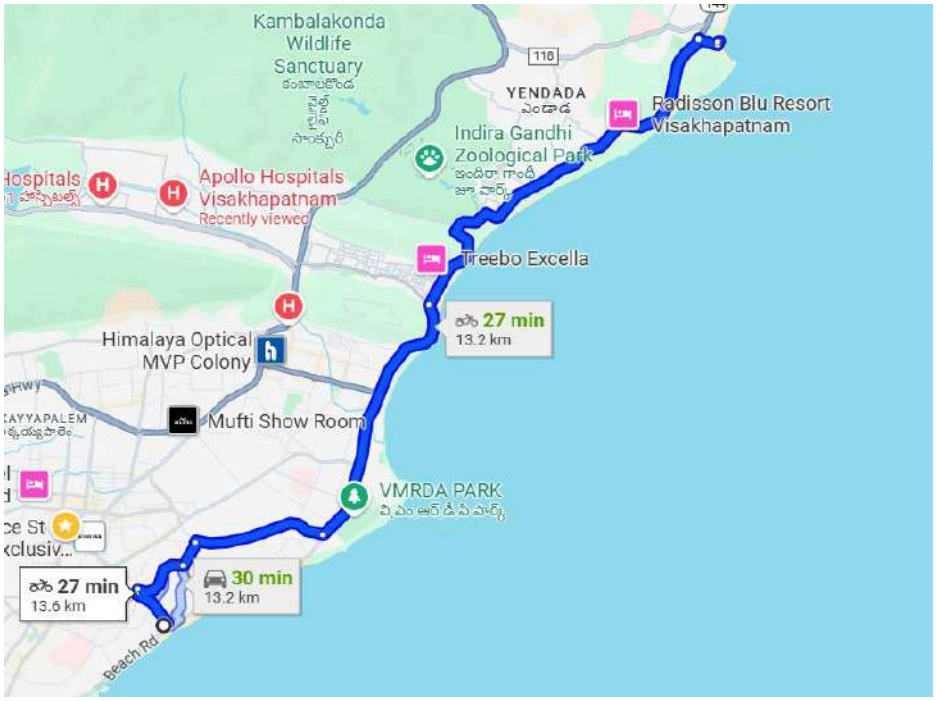


**Distance to Popular Attractions & Beaches**

- **RK / Ramakrishna Beach**: Same beachfront as the hotel—**almost zero distance**, since the hotel sits on Beach Road itself.

*Figure 41 Proximity - Novotel to RK Beach*

- **Rushikonda Beach**: Located further north; about **13.2 km** away (~30 minutes)
- **Bheemili Beach (Bheemunipatnam)**: A well-known coastal destination roughly **20 km** up the coast—depends on route

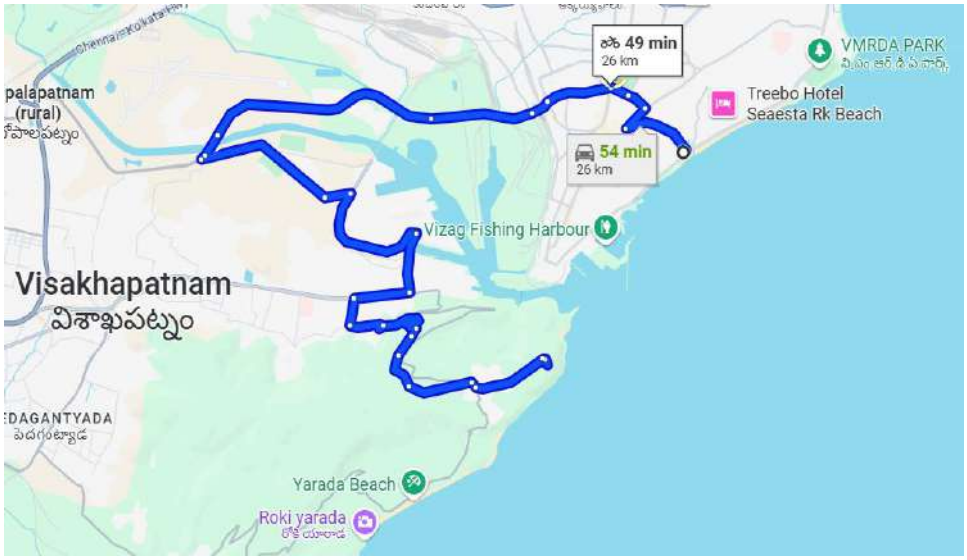


*FiguFigure 43 Proximity - Novotel to Bheemli Beach*




- **Kailasgiri Hill Park** and **VUDA Park**: Near RK Beach area, about **3–4 km**, ~5–10 minutes

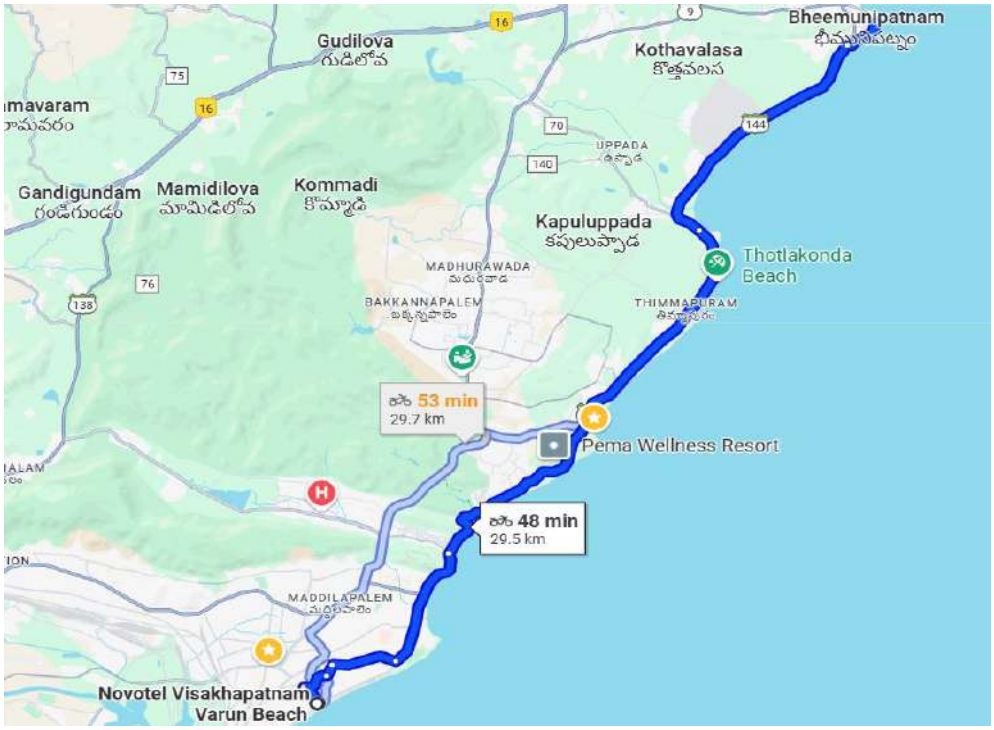


*Figure 44 Proximity - Novotel to Kailasgiri Hill and VMRDA park*

- **Dolphin's Nose viewpoint**: Approximately **5–6 km**, **10–15 minutes** by car

**Summary Table**

| Destination | Distance | Approx. Travel Time |
|---|---|---|
| Visakhapatnam Junction (Railway) | 13–14 km | ~17–26 min |
| Visakhapatnam Airport (VTZ) | 13–14 km | ~25 min |
| APSRTC Bus Complex | ~2.5 km | ~5–10 min |
| Andhra University Grounds | ~3 km | ~5–10 min |
| AS Raja Grounds | ~5.5 km | ~10–15 min |
| RK Beach | On Beach Road | Walkable / immediate |
| Rushikonda Beach | ~13.2 km | ~30 min |
| Kailasgiri & VUDA Park | ~3–4 km | ~5–10 min |
| Dolphin's Nose | ~5–6 km | ~10–15 min |

*Figure 45 Proximity - Novotel to Dolphin Nose*

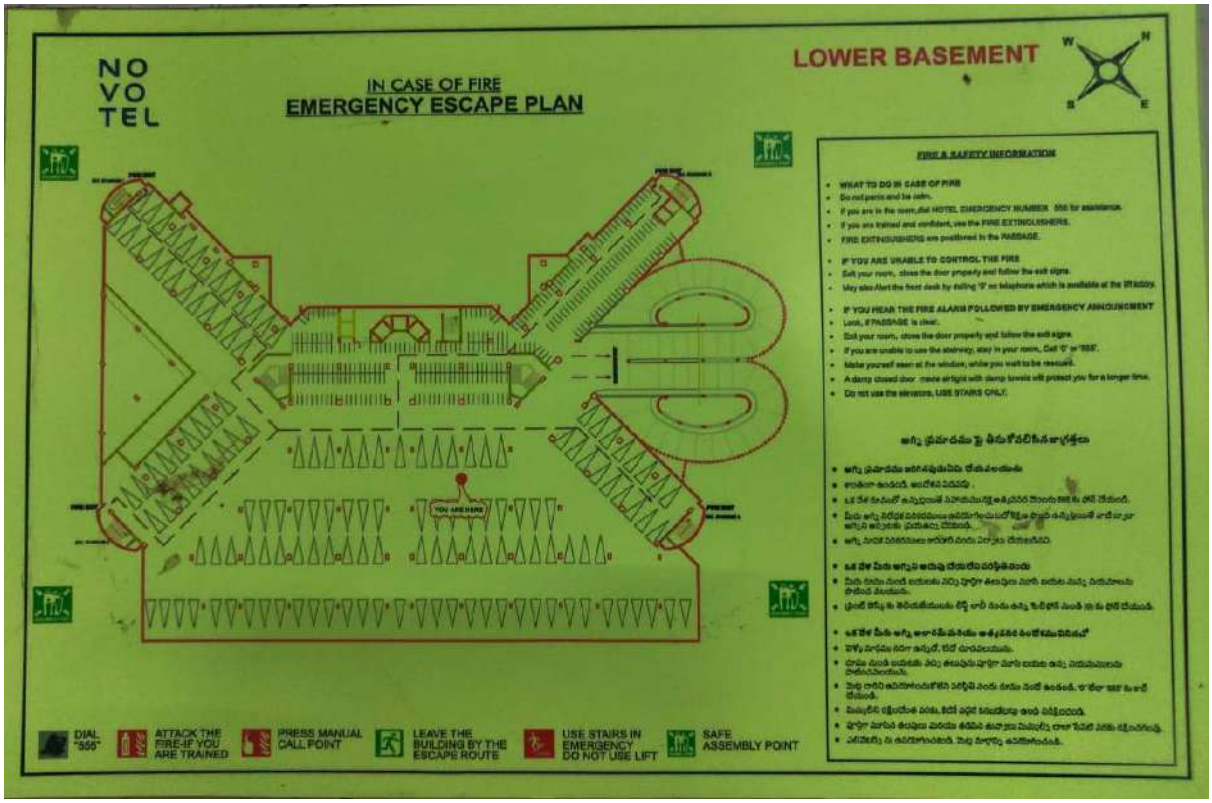


## 4.1.4 FLOOR PLANS

*Figure 47 Lower Basement Floor Plan*

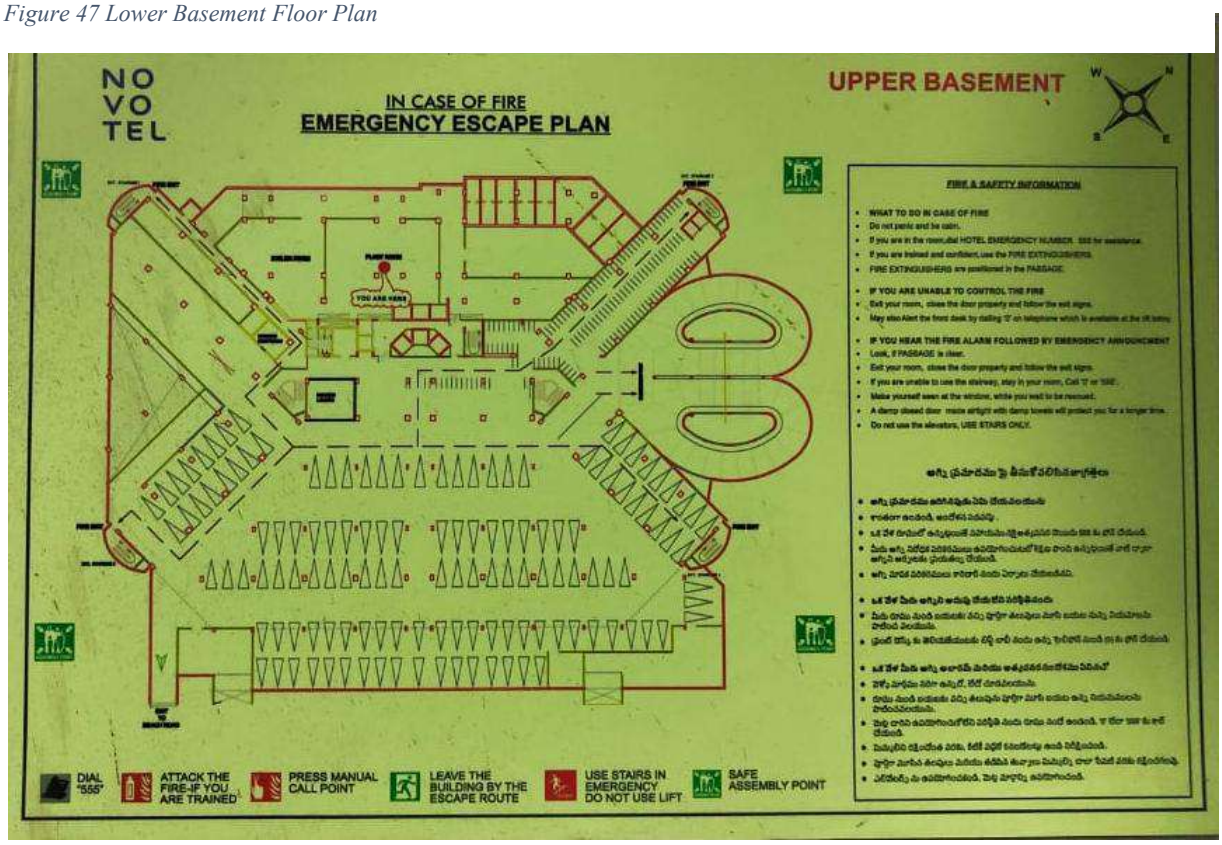


*Figure 46 Upper Basement Floor Plan*

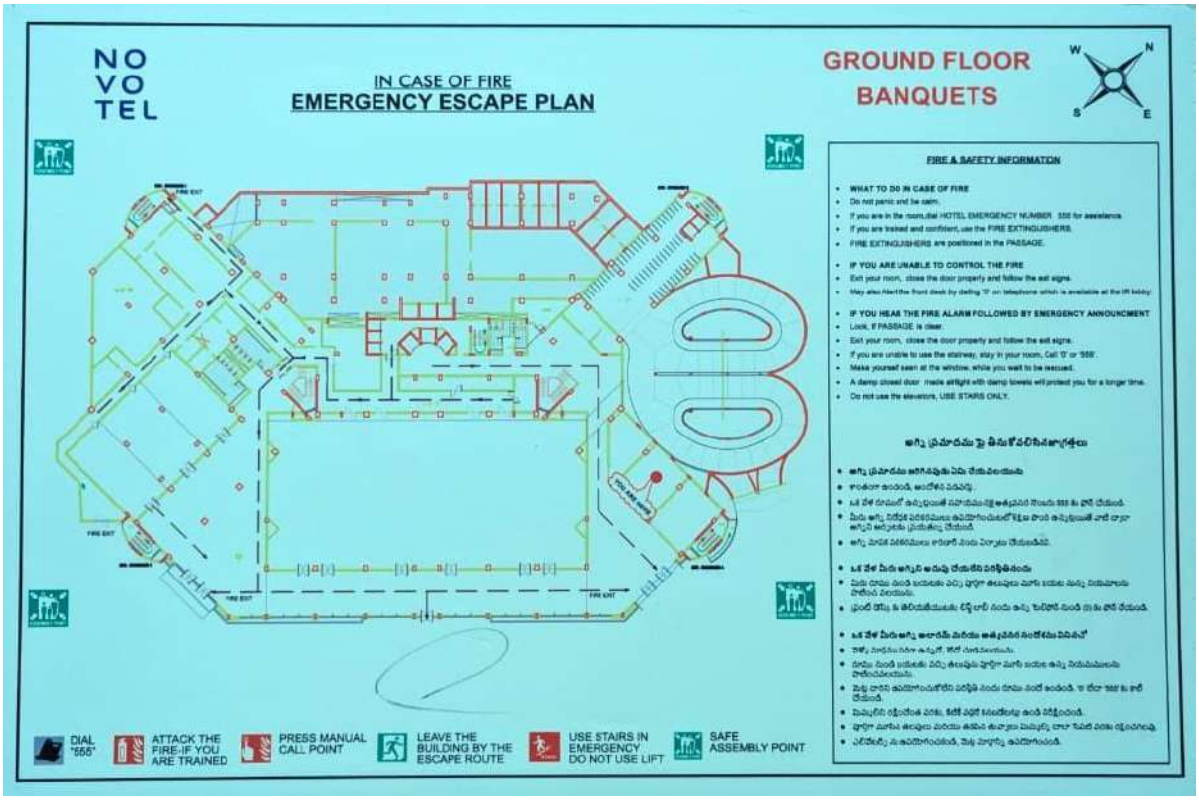


*Figure 48 Ground Floor Plan Novotel Vizag*

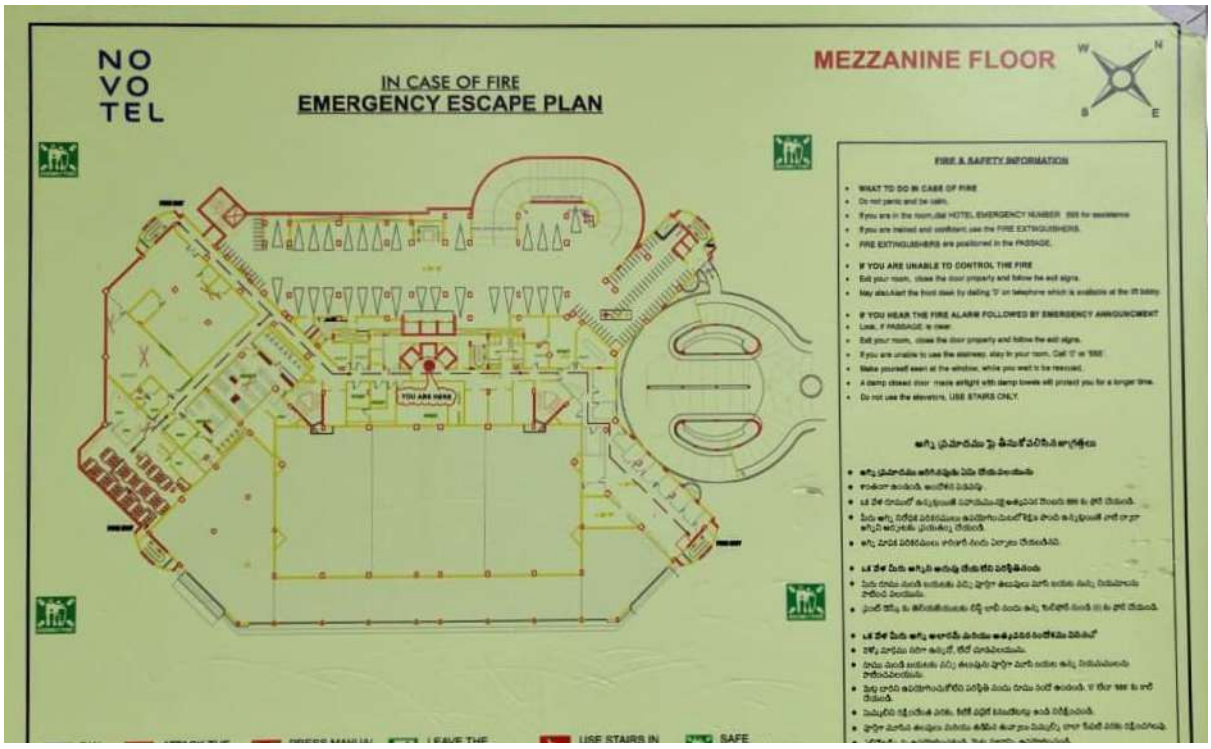


*Figure 49 Mezzanine Floor Plan Novotel Vizag*




*Figure 52 Fifth Floor Plan Novotel Vizag*

*Figure 51 Hotel Entrance Lobby Floor Plan Novotel Vizag*

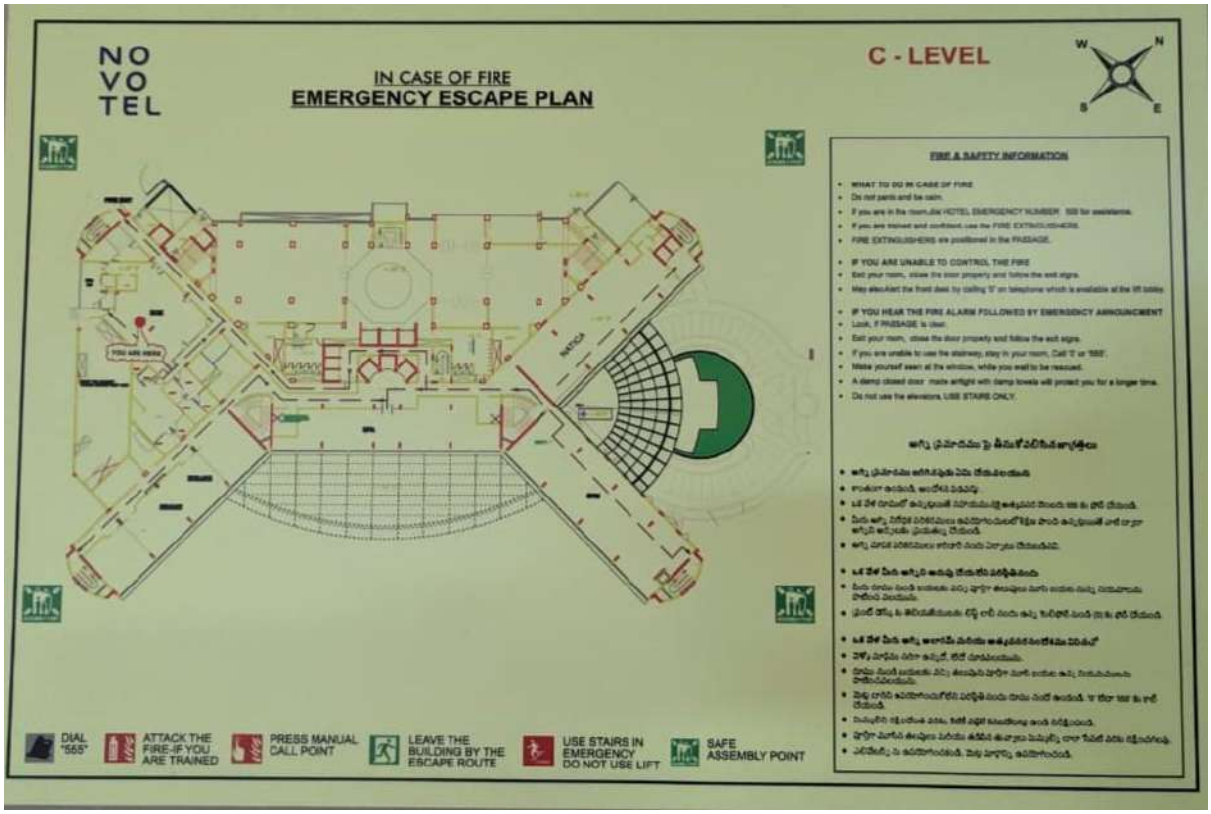


*Figure 50 C level Lobby Floor Plan Novotel Vizag*

### 4.1.5 ROOM TYPOLOGY



*Figure 53 Superior Rooms Novotel*

**Facilities:** Excellent Banqueting Facilities and a Resto-Bar.

**Total Rooms:** 225 sea-facing rooms.

**Room Breakdown:**

- 159 Superior Rooms -
- 23 Premier Rooms
- 32 Long Stay Rooms
- 9 Executive Suites



*Figure 54 Premier room Novotel*

- 1 Presidential Suite (for special guests)

**11 Banquet halls:**

- V-Convention 1,2,3
- Coral 1,2,3
- Pearl 1.2
- Eureka
- Summit

- Board Rooms



*Figure 56 Executive Suites Novotel*



*Figure 55 Presidential Suite Novotel*

## 4.2 TAJ LAKEFRONT, BHOPAL

Set along the serene banks of Bhopal's iconic Upper Lake, The Taj Lakefront brings together contemporary luxury and deep-rooted cultural inspiration. Just a short 25-minute drive from the city's international airport, this hotel has quickly become a defining feature of Bhopal's evolving skyline. It doesn't just offer a place to stay—it represents a vision of modern India interwoven with regional identity.

The architecture and interiors are a thoughtful blend of elegance and local craftsmanship. From the shimmering textures reminiscent of Tikamgarh's bell metal work to intricate patterns drawn from Bagh's paisley prints, every design detail pays homage to Madhya Pradesh's rich artistic legacy. The influence of Zari embroidery, Sironi's woven durries, and tribal terracotta art subtly flows through the material palette, creating an atmosphere that feels both rooted and refined.

With 152 spacious and tastefully designed rooms, the hotel caters to both business and leisure travellers. Guests can enjoy a wide variety of culinary experiences at its multi-cuisine and specialty restaurants, unwind at the Jiva Spa, or take in panoramic views of the lake. The Taj Lakefront also positions itself as Bhopal's premier destination for gatherings, offering state-of-the-art meeting spaces, modern conference rooms, and the largest banqueting facility in the city—making it an ideal venue for both intimate events and grand celebrations.



*Figure 57 Taj Lakefront Bhopal*

### 4.2.1 PROJECT DETAILS

| | |
|---|---|
| Project | Taj lakefront |
| Location | Bhopal |
| Climate | Humid subtropical |
| Topography | Plain land |
| Architect | Joi design |
| Completion year | 2021 |
| No. Of rooms | 152 |
| Site area | 4.77 acre |
| Far | 2 |

### 4.2.2 LOCATION AND PROXIMITY

The Taj Lakefront is well-connected to the city's major transit nodes, enabling smooth access for both domestic and international travellers. Its proximity to Bhopal's core commercial and institutional areas enhances its potential as a premium hospitality and event destination.

**Distance from Major Transit Hubs & Landmarks**

| **Transit Hub / Landmark** | **Approximate Distance** | **Estimated Travel Time** |
|---|---|---|
| **Raja Bhoj International Airport** | ~18 km | ~25–30 minutes |
| **Bhopal Junction Railway Station** | ~9.5 km | ~20–25 minutes |
| **Habib Ganj Railway Station (Rani Kamlapati)** | ~7 km | ~15–20 minutes |
| **ISBT Bus Terminal** | ~6.5 km | ~15 minutes |
| **MP Nagar (Commercial Hub)** | ~5 km | ~10–15 minutes |

**Distance to Popular Attractions & Cultural Sites**

| **Attraction / Site** | **Approximate Distance** | **Estimated Travel Time** |
|---|---|---|
| **Upper Lake (Bhojtal)** | Adjacent / Lakefront | Walkable |
| **Van Vihar National Park** | ~1.2 km | ~5 minutes |
| **Taj-ul-Masjid** | ~10 km | ~25–30 minutes |
| **Sanchi Stupa** (UNESCO World Heritage Site) | ~50 km | ~1 hour 15 minutes |
| **National Museum of Mankind (IGRMS)** | ~2.5 km | ~6–10 minutes |
| **State Museum Bhopal** | ~3.5 km | ~10–12 minutes |
| **Bharat Bhavan** | ~4 km | ~10 minutes |
| **Vanijya Bhawan / Government Offices** | ~4 km | ~10–12 minutes |
| **Birla Mandir** | ~5.5 km | ~15 minutes |

The Taj Lakefront's proximity to ecological, cultural, and historical landmarks makes it not only a luxurious stay option but also a strategic base for both leisure and business travellers interested in exploring Bhopal's diverse offerings.

### 4.2.3 SITE BOUNDARY

Site Characteristics:

- The site has kind of trapezium shape having curved edge in front.
- As we look into the site planning of taj the front part is designed with pleasing landscape by which guests can connect with its lush greenery.
- Back part of the site is used for the services.
- The building shape is evolved by the curved front edge of the site.
- Circulation of the site is designed in that way so that no congestion will occur.

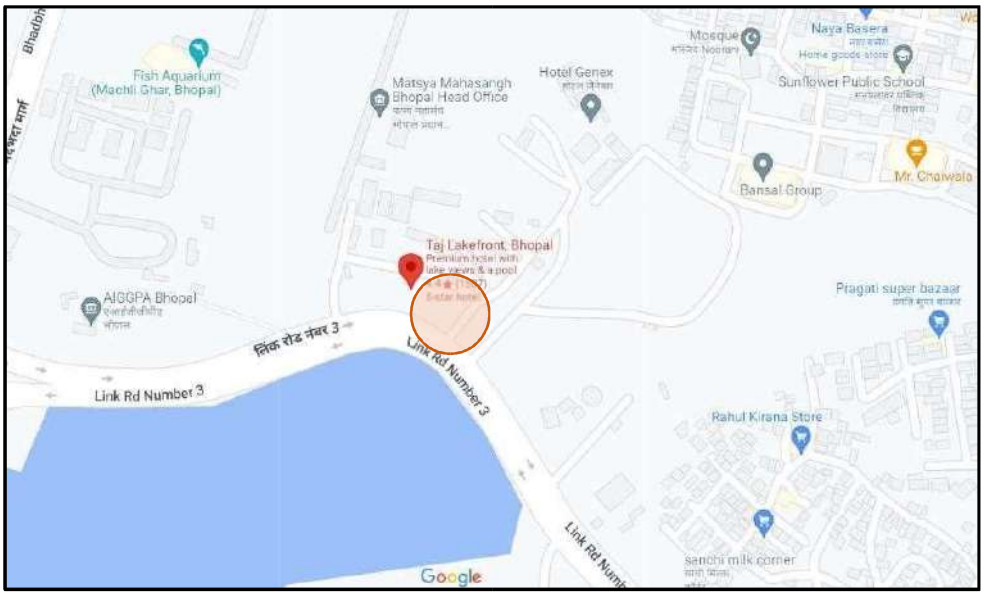


*Figure 58 Taj Lakefront Location*

### 4.2.4 FACILITIES

These are the following facilities and amenities that Hotel Taj is providing to their guests.

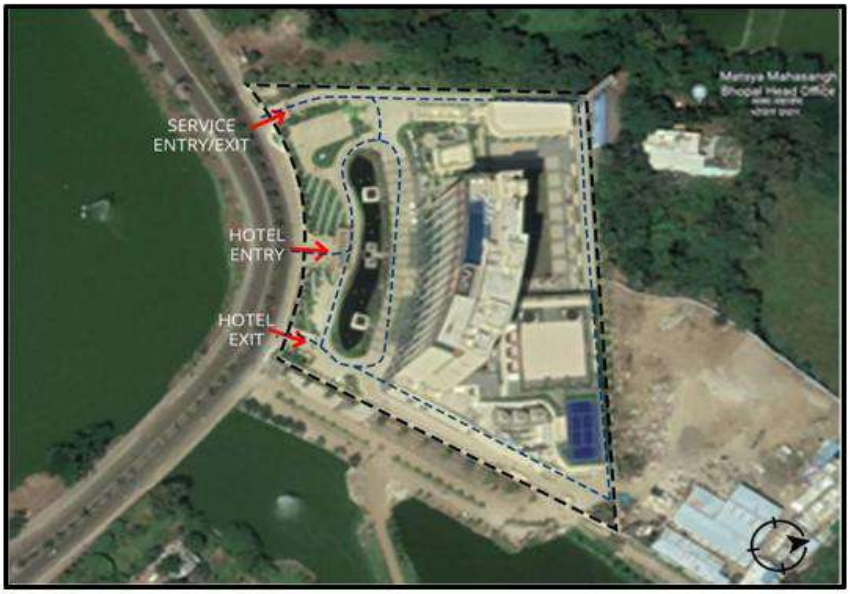


*Figure 59 Site Boundaries - Taj Lakefront*

### 4.2.5 VERTICAL PLATES ZONING

Following is the conceptual section of the taj hotel to explain the vertical zoning.

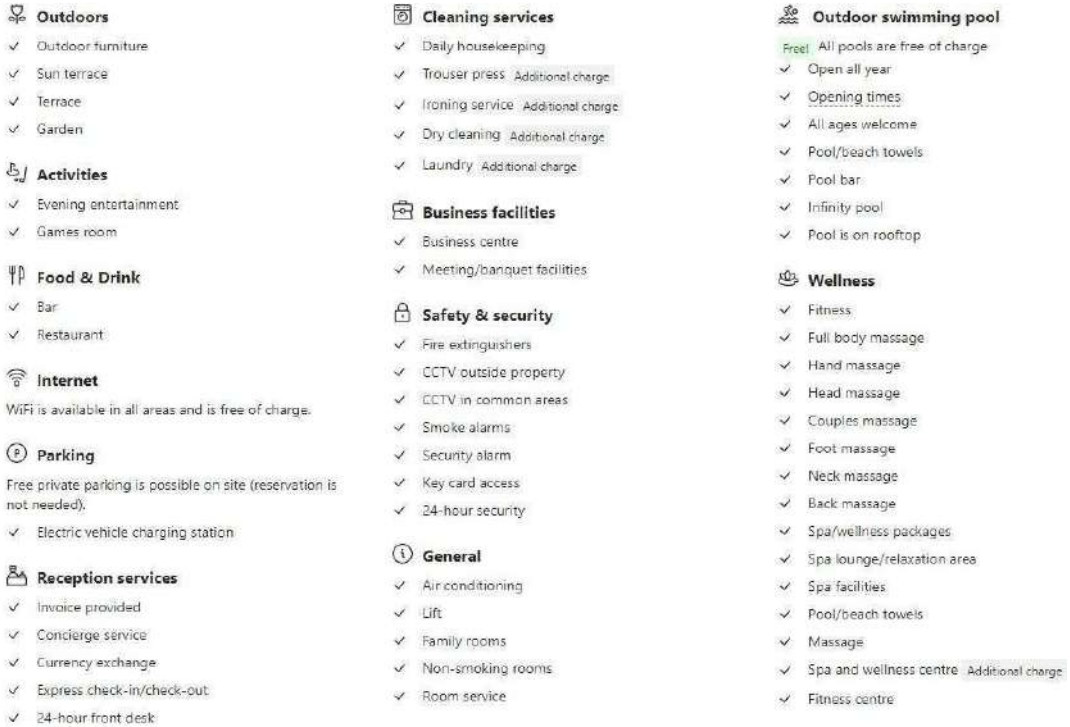


*Figure 60 Taj Lakefront Facilities*

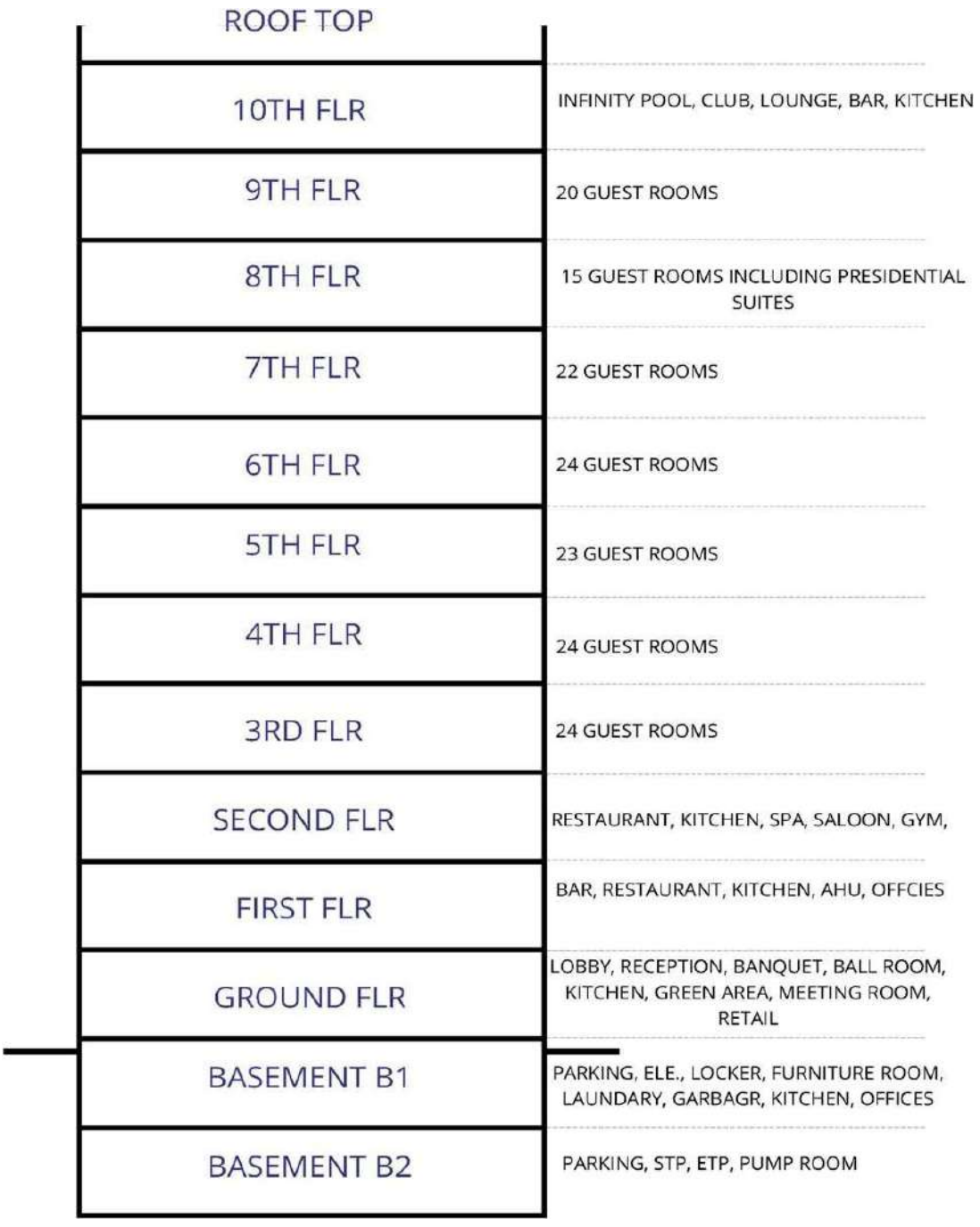


*Figure 61 Vertical Zoning - Taj Lakefront*

### 4.2.6 AREA STATEMENT

| | | | | | |
|---|---|---|---|---|---|
| | **Total Area (Sum)** | | | **270** | |
| **D.** | **F&B Outlets** | | | | |
| | Bar (Special) - 30 Covers | 1 | 100 | **100** | 25 |
| | Multi-Cuisine Restaurant - 120 Covers | 1 | 300 | **300** | 75 |
| | | | | | |
| | **Total Area (Sum)** | | | **400** | |

| | | | | | |
|---|---|---|---|---|---|
| **E.** | **Banquets** | | | | |
| | Banquet Hall | 2 | 225 | **450** | 62 |
| | Pre-Function Area | 2 | 80 | **160** | 22 |
| | Conference Room | 1 | 50 | **50** | 6 |
| | Banquet Toilets | 1 | 60 | **60** | 10 |
| | | | | | |
| | **Total Area (Sum)** | | | **720** | |

| | | | | | |
|---|---|---|---|---|---|
| **F.** | **Recreation Facilities** | | | | |
| | Swimming Pool | 1 | 100 | **100** | 32 |
| | Pool Change Room | 1 | 50 | **50** | 16 |
| | Gym | 1 | 100 | **100** | 32 |
| | Massage Room | 1 | 6 | **6** | 10 |
| | Saloon | 1 | 50 | **50** | 10 |
| | | | | | |
| | **Total Area (Sum)** | | | **306** | |

| | | | | | |
|---|---|---|---|---|---|
| **G.** | **Retail Archade** | | | | |
| | Retail Shops | 1 | 25 | **25** | |
| | | | | | |
| | **Total Area (Sum)** | | | **25** | |
| **BOH** | | | | | |

| | | | | | |
|---|---|---|---|---|---|
| **A.** | **Material Management** | | | | |
| | Truck Dock | 2 | 20 | **40** | 34 |
| | Holding Area | 1 | 38 | **38** | 34 |
| | Veg Wash | 1 | 2.5 | **2.5** | 2 |
| | Purchase & Reciving Off | 1 | 20 | **20** | 15 |
| | Purchase Office Manager | 1 | 18 | **18** | 15 |
| | | | | | |
| | **Total Area (Sum)** | | | **118.5** | |

| | | | | | |
|---|---|---|---|---|---|
| **B.** | **Main Store** | | | | |
| | General Store | 1 | 120 | **120** | 75 |
| | Linen | 1 | 10 | **10** | 6 |

*Figure 62 Area Statement Taj Lakefront 1*

| | | | | | |
|---|---|---|---|---|---|
| | Unassign Store | 1 | 10 | **10** | 6 |
| | Liquor | 1 | 10 | **10** | 6 |
| | Crockery | 1 | 6 | **6** | 3 |
| | Mis | 1 | 2 | **2** | 2 |
| | Fuel | 1 | 2 | **2** | 2 |
| | | | | | |
| | **Total Area (Sum)** | | | **160** | |

| **C.** | **Garbage** | | | | |
|---|---|---|---|---|---|
| | Loading | 1 | 20 | **20** | 30 |
| | Trash Garbage(Dry) | 1 | 8 | **8** | 12 |
| | Trash Garbage Refrigerator (wet) | 1 | 15 | **15** | 24 |
| | Garbage Truck | 1 | 12 | **12** | 18 |
| | Coal Room | 1 | 5 | **5** | 8 |
| | Circulation Space | 1 | 5 | **5** | 8 |
| | | | | | |
| | **Total Area (Sum)** | | | **65** | |

| **D.** | **Front Office : Admi/Acc/IT** | | | | |
|---|---|---|---|---|---|
| | GM | 1 | 151 | **151** | 44 |
| | Sec to GM | 1 | 9 | **9** | 2 |
| | FO Mgr Couples as duty manager) | 1 | 5 | **5** | 1 |
| | Revenue Manager | 1 | 8 | **8** | 2 |
| | Reservation Office | 1 | 8 | **8** | 2 |
| | Work Station | 1 | 25 | **25** | 8 |
| | Discussion Room (Commom Meeting) | 1 | 4 | **4** | 1 |
| | Chief Accountant- Refer Staff Reqmnt | 1 | 15 | **15** | 5 |
| | Credit Manager | 1 | 8 | **8** | 2 |
| | Cashier | 1 | 5 | **5** | 1 |
| | Controller | 1 | 8 | **8** | 2 |
| | Payroll Manager | 1 | 5 | **5** | 1 |
| | Account Record Room | 1 | 10 | **10** | 2 |
| | Meeting room | 1 | 10 | **10** | 2 |
| | Computer Room | 1 | 17 | **17** | 8 |
| | UPS | 1 | 35 | **35** | 12 |
| | Recorde | 1 | 10 | **10** | 2 |
| | Storage and Copy8ing | 1 | 9 | **9** | 2 |
| | | | | | |
| | **Total Area (Sum)** | | | **347** | |

| **E.** | **Sales** | | | | |
|---|---|---|---|---|---|
| | Rooms Mgr | 1 | 8 | **8** | 18 |

*Figure 63 Area Statement Taj Lakefront 2*

| | | | | | |
|---|---|---|---|---|---|
| | Banquet Mgr | 1 | 8 | **8** | 18 |
| | Workstation | 2 | 5 | **10** | 22 |
| | Discussion Room | 1 | 10 | **10** | 22 |
| | Storage and Copying | 1 | 8 | **8** | 20 |
| | | | | | |
| | **Total Area (Sum)** | | | **44** | |

| | | | | | |
|---|---|---|---|---|---|
| **F.** | **F&B** | | | | |
| | Multi Cuisine Main Kitchen | 1 | 85 | **85** | **20** |
| | Room Services Main Kitchen | 1 | 20 | **20** | 5 |
| | Pastery | 1 | 32 | **32** | 7 |
| | Bakery | 1 | 20 | **20** | 4 |
| | Commissary prep Kitchen | 1 | 40 | **40** | 9 |
| | Common Dishwash | 1 | 20 | **20** | 5 |
| | Central Potwash | 1 | 12 | **12** | 2 |
| | Pot Store | 1 | 8 | **8** | 3 |
| | Banquet BOH & Store | 1 | 130 | **130** | 30 |
| | Cold Kitchen | 1 | 18 | **18** | 4 |
| | Café Kitchen | 1 | 12 | **12** | 2 |
| | Show Kitchen\Back Pantry Area for bar | 1 | 8 | **8** | 2 |
| | Bar Counter | 1 | 15 | **15** | 3 |
| | Chief Counter | 1 | 5 | **5** | 2 |
| | Chief Office | 1 | 8 | **8** | 2 |
| | | | | | |
| | **Total Area (Sum)** | | | **433** | |

| | | | | | |
|---|---|---|---|---|---|
| **G.** | **House Keeping** | | | | |
| | Issue / Trailer / Dirties Collection | 1 | 5 | **5** | 4 |
| | House Keeper Executive | 1 | 10 | **10** | 10 |
| | House Keeping Assistant | 1 | 8 | **8** | 8 |
| | Hsk Office + House Keeper (as per Ap.) | 1 | 16 | **16** | 15 |
| | Dead Store | 1 | 30 | **30** | 28 |
| | F&B Circulatipon | 1 | 5 | **5** | 5 |
| | Guest Supply Store | 1 | 10 | **10** | 10 |
| | Bulk Lenin Store | 1 | 5 | **5** | 5 |
| | Tailor | 1 | 10 | **10** | 10 |
| | Upholestry Store | 1 | 5 | **5** | 5 |
| | Lost & Found | 1 | 5 | **5** | 5 |
| | | | | | |
| | **Total Area (Sum)** | | | **104** | |

| | | | | | |
|---|---|---|---|---|---|
| **H.** | **Human Resources** | | | | |

*Figure 64 Area Statement Taj Lakefront 3*

| M. | Other BOH (exer mech) | | | | |
|---|---|---|---|---|---|
| I | **Mechanical Areas** | | | | |
| | LV Room | 1 | 56 | **56** | |
| | Indoor Transformers | 2 | 22 | **44** | |
| | LT Panel | 1 | 74 | **74** | |
| | DG Generator Room | 1 | 97 | **97** | |
| | Chiller Plant Room | 1 | 125 | **125** | |
| | Rainwater Tank | 105 Cubic Meter | | | |
| | Municipal Tank | 123 Cubic Meter | | | |
| | Raw Water Tank | 123 Cubic Meter | | | |
| | Fire Tank | 105 Cubic Meter | | | |
| | Treated Water Tank | 123 Cubic Meter | | | |
| | Salt Storage | 1 | 12 | **12** | |
| | Pump Room (Fire) | 1 | 20 | **20** | |
| | Pump Room (Raw + Soft + WTP) | 1 | 60 | **60** | |
| | Boiler Room with Pump and Heat | 1 | 58 | **58** | |
| | STP with Pump and Equipment's | 1 | 80 | **80** | |
| | Work Shop | 1 | 22 | **22** | |
| | Engineering Office | 1 | 8 | **8** | |
| | Engineering Store | 1 | 10 | **10** | |
| | Control Room | 1 | 15 | **15** | |
| | Underground Oil Storage Tank | 1 | 190 | **190** | |
| | Swimming Pool Filtration Plant | 1 | 12 | **12** | |
| | | | | | |
| | **Total Area (Sum)** | | | **487** | |
| | | | | | |
| II | **Mechanical; Areas on Terrace** | | | | |
| | Cooling Towers | 1 | 135 | **135** | |
| | Overhead Tank | 1 | 12 | **12** | |
| | Ventilation/Exhaust Fans | 14 | 12 | **168** | |
| | Flushing Tanks/ Cooling Tower Tanks | 3 | 9 | **27** | |
| | Staircase Pressurisation Fans | 3 | 11 | **33** | |
| | Lift Pressurisation Fans | 2 | 2.2 | **4.4** | |
| | Sorubber for Kitchen Exhaust | 1 | 5 | **5** | |
| | | | | | |
| | **Total Area (Sum)** | | 186.4 | **384.4** | |

| N. | Parking | | | | |
|---|---|---|---|---|---|
| | Basement 2 | | | 1700 | |
| | Basement 1 | | | 1420 | |
| | | | | | |
| | **Total Wall Thiockness and Circulation** | | | **3120** | |

*Figure 65 Area statement Taj Lakefront 4*

### 4.2.7 FLOOR PLANS

**Basement II Plan**

- Basement 2 is comprised with services amenities like STP, ETP WTP, Fire Tank, Domestic Water Tank etc. and parking spaces.




*Figure 66 Basement plan - Taj Lakefront*

**Basement I Plan**

- Basement 1 mainly consist of different types of Offices spaces like housekeeping office, Finance Office, Sales office, Engg. office and Canteen, Storage, Laundry spaces etc.
- It also has parking spaces and services outlet.
- All the staff of taj lakefront uses basement 1 as an entrance and parking space respectively.

**Ground Floor Plan**

- The entrance lobby of the hotel has grand luxury feel as it has triple heighted spaces with very attractive false ceiling consist of cove lighting.
- There is a separate entrance has been provided including Banquet Hall, Meeting room, conference rooms.
- A Banquet Hall can be divided as 3 halls by automatic temporary panels. Washroom

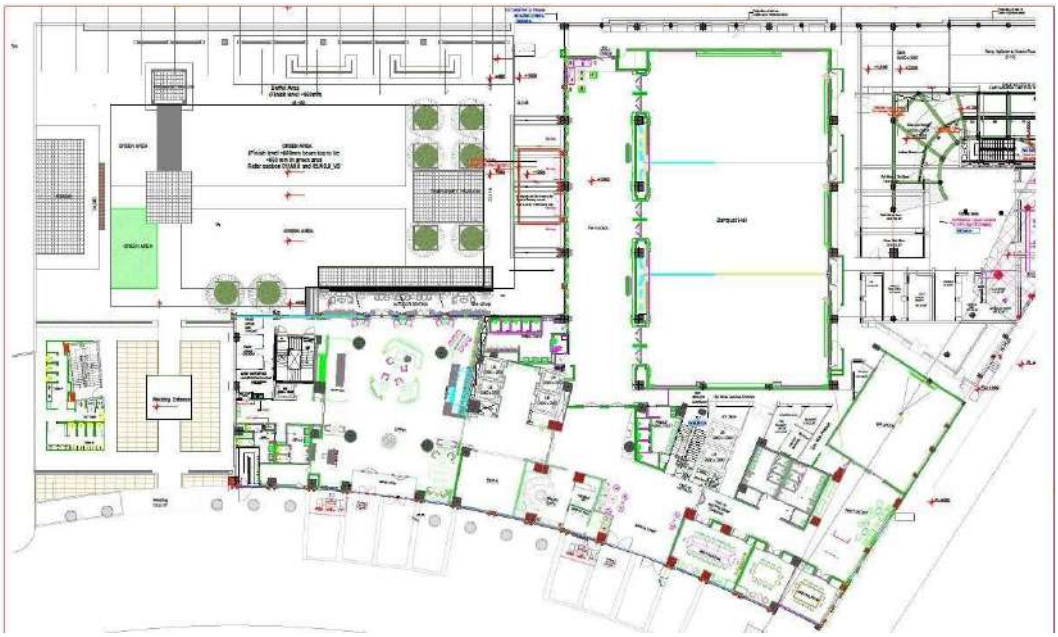

for Banquet guests is accessible from Pre-Function Area which act as a buffer space for guest.

*Figure 67 Ground Floor Plan - Taj Lakefront*




**First Floor Plan**

- This floor has a Chinese Restaurant with a wonderful Chinese theme-based interiors.

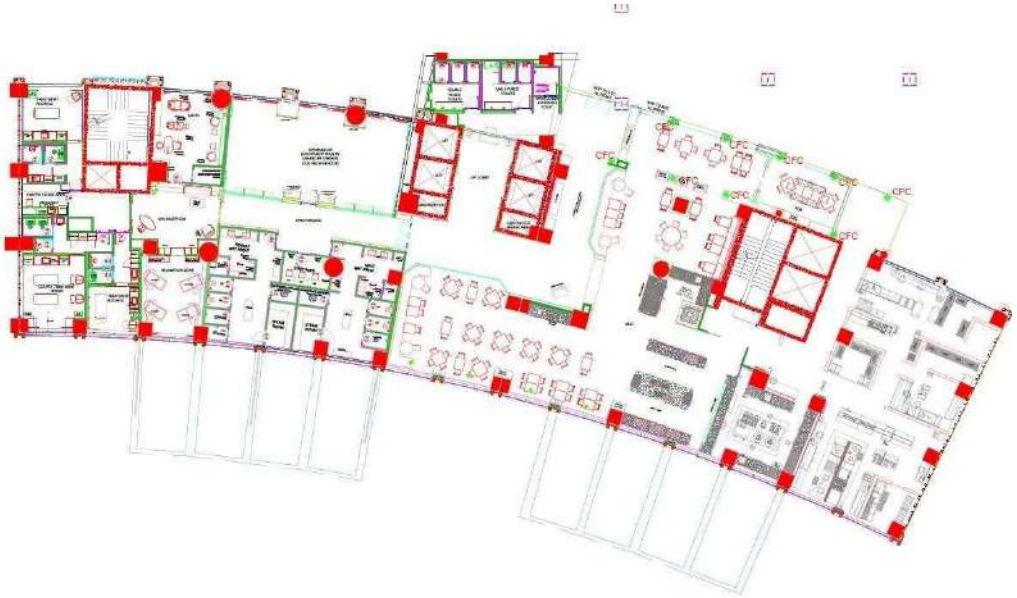

- Private Dining Restaurants are also provided in this floor.

**Second Floor Plan**

- Restaurant Seating's are provided in this floor. Kitchen including cooking, store, washing space has been provided. Live kitchen is also there.
- Amenities like Gym, Spa & sauna, Saloon etc. are provided with top class facilities

**Typical Floor Plan (3rd to 7th) Floor**

- 24 guest rooms including Executive Suites, Twin Bedrooms are there in this floor.




*Figure 68 First Floor Plan - Taj Lakefront*

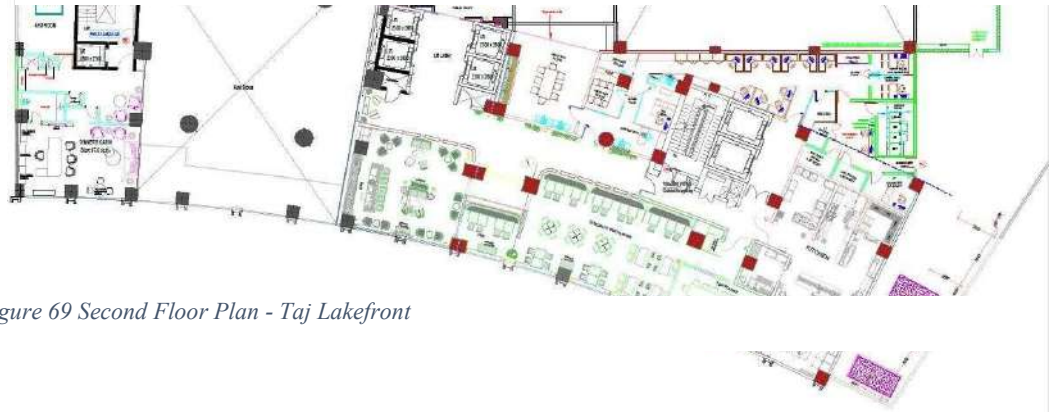

*Figure 69 Second Floor Plan - Taj Lakefront*

- Housekeeping Room are also there in this room for room services.

- Specialty of this typical floor is that interior of lobby and corridors are fully different




which gives different types of feeling at each different floor.

*Figure 70 Typical Floor Plan 3 to 7 - Taj Lakefront*

## 8th Floor Plan

- 15 guest rooms including Executive Suites, King Bedrooms and 1 presidential suite are there in this floor.

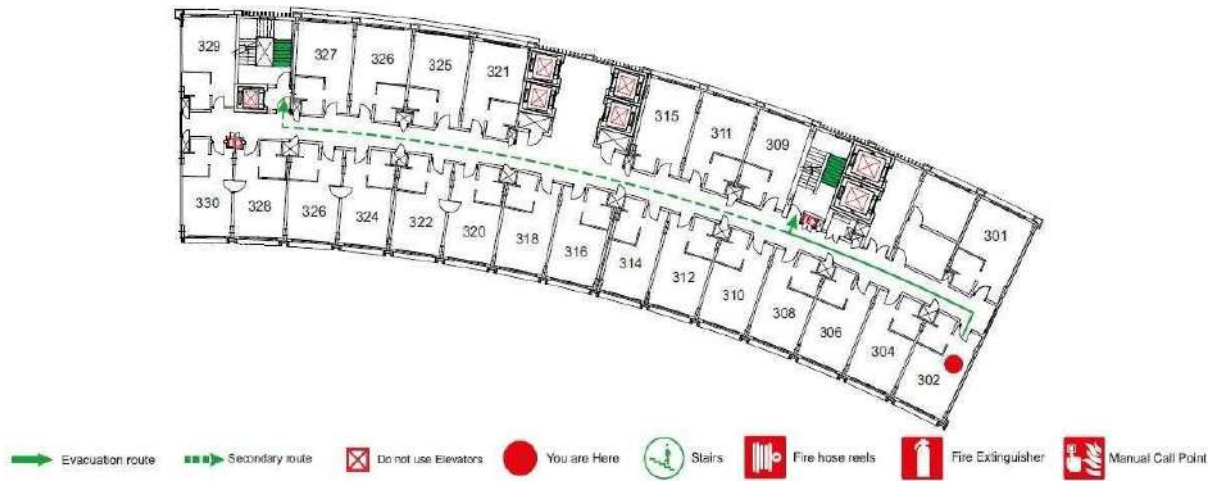


## 9th Floor Plan

*Figure 71 8th floor plan - Taj Lakefront*

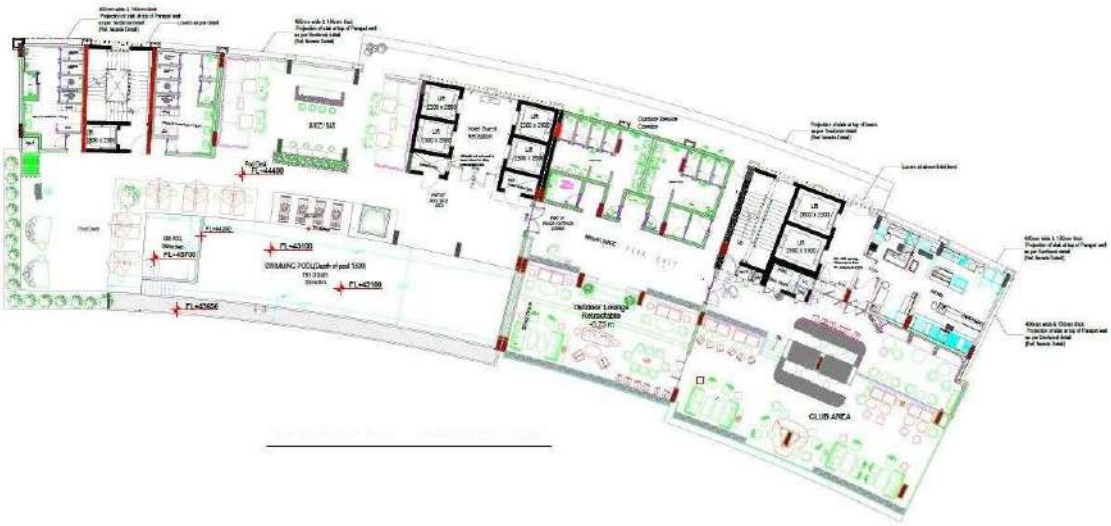

- 20 guest rooms including Executive Suites, Twin Bedrooms are there in this floor.

*Figure 72 9th floor plan - Taj Lakefront*

**10th Floor Plan**

- Open terrace lounge, club area with the view of swimming pool is provided in the top floor of this Hotel.

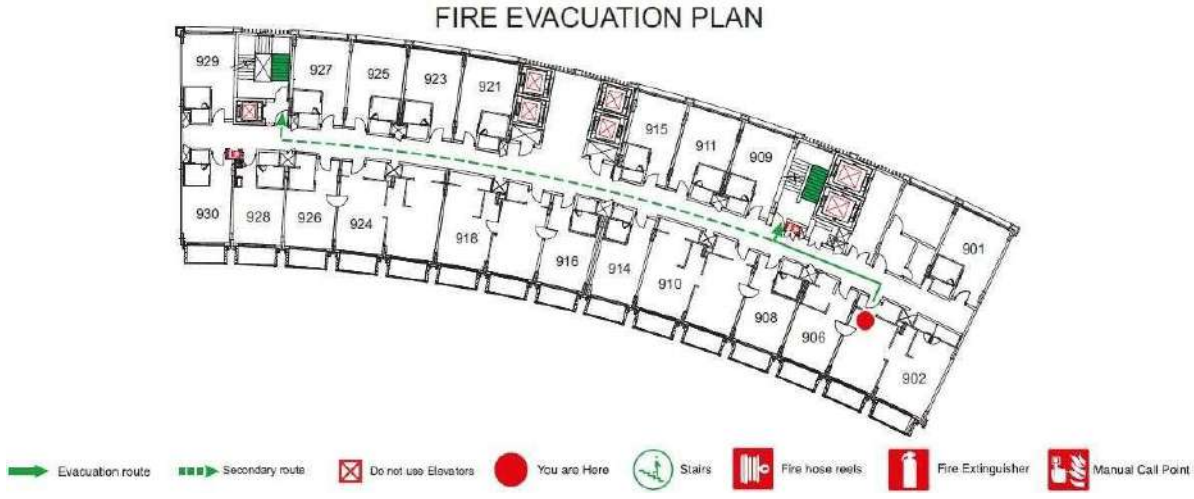


**4.2.8 ROOM TYPOLOGY**

Total there are 152 rooms which are majorly classified into 4 categories:

- Executive Suite
- Twin Room

*Figure 73 Terrace Floor Plan - Taj Lakefront*

- King Room
- Presidential Suite

**Executive Suite**

Tranquillity and luxury unite in the Executive Suites at the Taj Lakefront, Bhopal. Extravagant and spacious, these suites, with the option of interconnecting rooms, are ideal for vacationing with family and friends. The breakfast table, the plush seating, a dressing area and state-of-the- art bathrooms are the perfect setting that your memories deserve. Indulge in the breath-taking views of the lake and Taj's signature service for a truly luxurious retreat.





*Figure 74 Taj Lakefront - Executive suites*

**Size:** 66 sq.m

**Signature Feature:** Spacious two-room suites overlooking the lake

**Occupancy Details**: Up to 3 guests. Max Adults: 3, Max Children: 2

**Other conveniences**

- Tea-coffee maker
- Forest Essentials bath amenities
- Air conditioning
- Separate living area
- Electronic safe.
- WiFi
- Iron & ironing board
- In-room bottled water
- Minibar



- Newspaper
- Full-length mirror, hair dryer, weighing scale
- 49-inch Smart LED TV

**Twin Room**

Framed by the picturesque backdrop of the hills, the Deluxe Rooms are the epitome of tranquillity and relaxation. The decor seamlessly merges the aesthetic philosophy of Madhya Pradesh with a European flair. Fully-equipped with quality amenities, including digital connectivity with smart TV and Taj's signature service, the Deluxe Rooms offer an unmatched experience of comfort. Includes complimentary access to the hotel gym and wet areas.



*Figure 75 Taj Lakefront - Twin Rooms*

**Size:** 33 sq.m

**Signature feature:** Spectacular vistas of the hills

**Occupancy Details**: Up to 3 guests. Max Adults: 3, Max Children: 2

**Other conveniences**

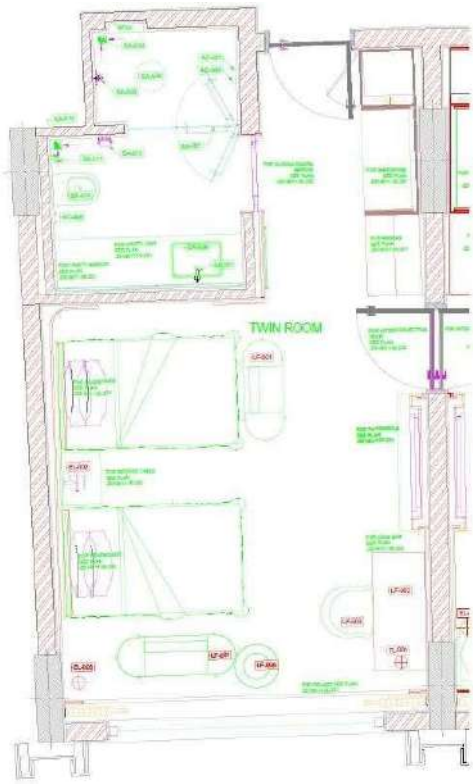


- Tea-coffee maker
- Forest Essentials bath amenities
- Choice of smoking & non-smoking accommodation
- Air conditioning
- WiFi
- Iron & ironing board
- In-room bottled water
- Minibar
- Newspaper
- Full-length mirror, hair dryer, weighing scale
- 49-inch Smart LED TV
- Shower Cubicle

**King Room**

Framed by the picturesque backdrop of the hills, the Deluxe Rooms are the epitome of tranquillity and relaxation. The decor seamlessly merges the aesthetic philosophy of Madhya Pradesh with a European flair. Fully equipped with quality amenities, including digital connectivity with smart TV and Taj's signature service, the Deluxe Rooms offer an unmatched experience of comfort. Includes complimentary access to the hotel gym and wet areas.



*Figure 76 Taj Lakefont - King Room*

**Size:** 33 sq.m

**Signature feature**: Spectacular vistas of the hills

**Occupancy Details**: Up to 3 guests. Max Adults: 3, Max Children: 2

**Other conveniences**

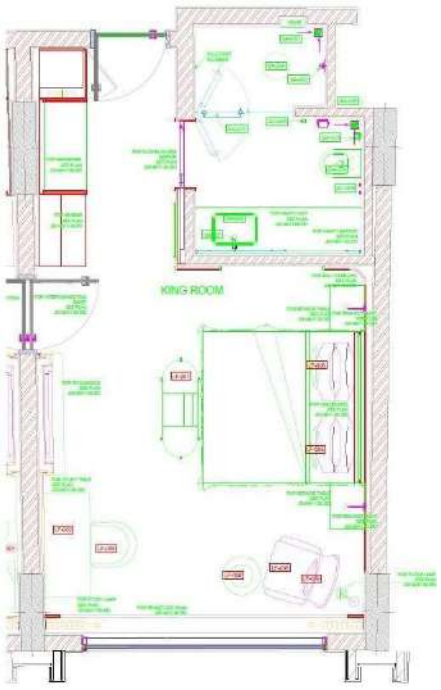


- Tea-coffee maker
- Forest Essentials bath amenities
- Choice of smoking & non-smoking accommodation
- Air conditioning
- WiFi
- Iron & ironing board
- In-room bottled water
- Minibar
- Newspaper
- Full-length mirror, hair dryer, weighing scale
- 49-inch Smart LED TV

- Shower Cubicle

**Presidential Suite**

Bhopal is the land of the Nawabs and Begums, and epitomizing this rich culture is the Presidential Suite of the Taj Lakefront, Bhopal. With interiors that give an ethereal glimpse into the bygone era and a private balcony in every room overlooking the glorious city, the Presidential Suite is a perfect union of the multitude of generations. A lavish experience, embodied by an elegant living room, a plush dining area and a palatial master bedroom, await your presence in the opulence of the Presidential Suite at the Taj Lakefront, Bhopal.

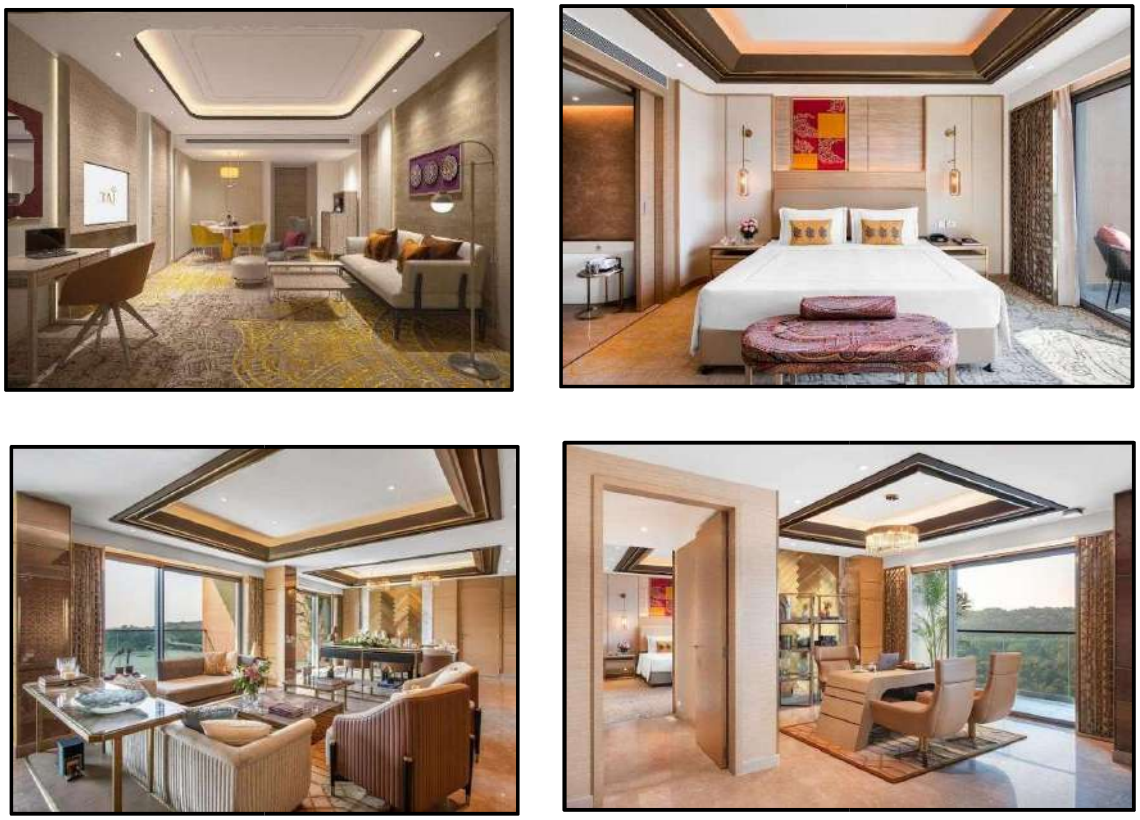

*Figure 77 Taj Lakefont - Presidential Suite*

**Size**: 152 sq.m

**Signature feature:** A regal experience in the heart of the country

**Occupancy Details:** Up to 3 guests. Max Adults: 3, Max Children: 2

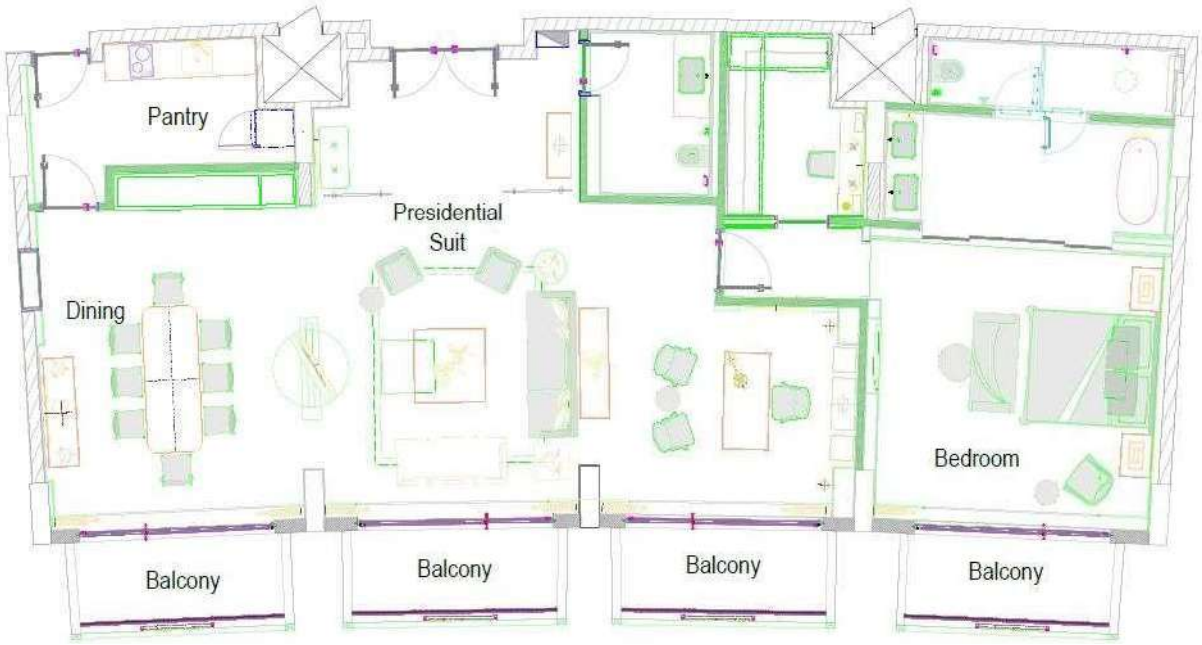


**Other conveniences**

- Forest Essentials bath amenities
- Air conditioning
- Bedroom with private balcony or verandah & bathroom
- Living room with dining area, bedroom & bathroom
- Electronic safe.
- Tea coffee maker
- WiFi
- Iron & ironing board
- In-room bottled water
- Minibar
- Newspaper
- Full-length mirror, hair dryer, weighing scale
- 49-inch Smart LED TV
- Lake View
- Private Pantry



Spa & Sauna



PDR



Banquet Hall



Swimming pool



Restaurant Seating



Lounge/Bar

**4.2.9 VIEW/INTERIOR OF SPACES**

*Figure 78 Taj Lakefront - Interiors*

### 4.2.10 SERVICES

**Electrical Services**



L.T. panel room-60 sqm
Access width -4m



H.T. panel room-20 sqm



L.T. and H.T. panel room



L.T. and H.T. panel room
Height-3.9 m



Fire Fighting




Fire Fighting



Electrical Tray

*Figure 79 Taj Lakefront - services*

**Chiller Plant**



AREA –150 sqm



Access width –1.8 m



Access for machinery
Width –6

**Fire Pump**



Control Panel for Fire Room 70 sqm
Tank Volume –72 cum



Water Storage 20,00,000

**Water Treatment**





Water Storage Tank Raw 90 sqm
(area-12 sqm)



Tank for swimming Pool

*Figure 80 Taj Lakefront services II*

### 4.3 DESK APPRAISAL: WESTIN GURUGRAM

The Westin Gurgaon, New Delhi, a sprawling 313 room hotel, is strategically located in the heart of the millennium city – MG Road, Gurgaon. It is located just 25 minutes from the New Delhi Indira Gandhi International Airport. The hotel brings a fresh, new lifestyle experience to the city, surrounded by upscale shopping malls, entertainment hubs, multiplexes and commercial offices making it an ideal choice for both business and leisure travellers. Its distinct architectural design reflects clutter free spaces laying strong emphasis on openness, natural lighting; reinforcing environmentally friendly practices. While retaining its impeccable services, it offers an array of eclectic and exciting food & beverage options at the onsite world-class restaurants. Embrace wellness at The Heavenly Spa by Westin known for its rejuvenating treatments and therapies or re-gear energy at the signature Westin WORKOUT® Fitness Studio. Westin emphasizes on personal renewal and innovative signature services worldwide.



*Figure 81 Westin Gurugram*

#### 4.3.1 PROJECT DETAILS

| | |
|---|---|
| PROJECT | WESTIN HOTEL |
| LOCATION | GURGAO |
| CLIMATE | SUBTROPICAL CLIMATE |
| TOPOGRAPHY | PLAIN LAND |

| | |
|---|---|
| ARCHITECT | STUDIO U+A NEW YORK/GURGAO |
| COMPLITION YEAR | 2010 |
| NO. OF ROOMS | 310 |
| SITE AREA | 4.39 acre |
| FAR | 1.5 |

### 4.3.2 LOCATION AND PROXIMITY

- Westin is located 17 km South-West of IGI Airport - T3.
- Situated in the IT hub of Gurgaon sector 29, it is well connected with all the modes of transportation.

**Community**

- Medanta Medicity - 2.0 km
- Lotus Temple (Bahai Temple) - 25.8 km

**Recreation**

- Kingdom of Dreams - 0.5 km
- Tennis Court - 3.2 km -Sultanpur Bird Sanctuary - 16.0 km

**Shopping**

- Dilli Haat - 22.5 km

- Connaught Place - 27.4 km




*Figure 83 Westin Landuse*




*Figure 82 Westin Location*

### 4.3.3 SURROUNDING LANDUSE AND URBAN CHARACTER

- Materials used in skin cladding are different for all buildings.
- The color beige or earthen yellow can be seen in predominant use.

- Also, the vertical expanses of the buildings are similar, i.e. Eight to ten floors, which is well within the mandatory height restriction of 30 meters as mentioned in the bye laws.

### 4.3.4 DEVELOPMENT OF FORM

The shape of the building is governed by two major factors, i.e. the site constraints and form of public spaces creating a rather eclectic mix of contemporary and minimalistic design.



*Figure 85 Westin Elevation*

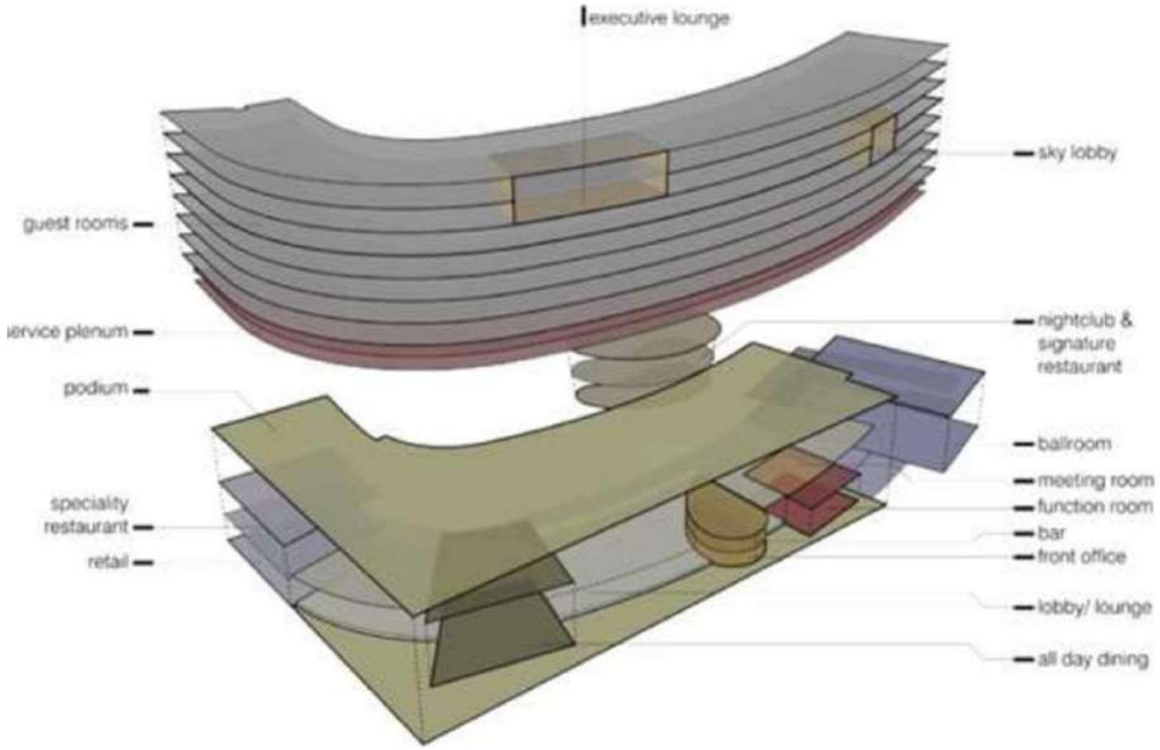


*Figure 84 Westin Spatial form*

### 4.3.5 TRANVERSE SECTION

The north-south transverse section showing the vertical placement of services in the basements and the guest rooms in the curved mass in five.

### 4.3.6 DISTRIBUTION OF FUNTIONAL SPACE

When we go inside the hotel, the first thing that comes into view is the quite spacious lobby. The lobby here overlooks the central water feature. The lobby is connected to the brasserie and the coffee shop.

The materials used in the interior complement the exterior environment and create a sense of expanse; the materials being white and beige Italian marbles for flooring, and textured white paint for wall coating.

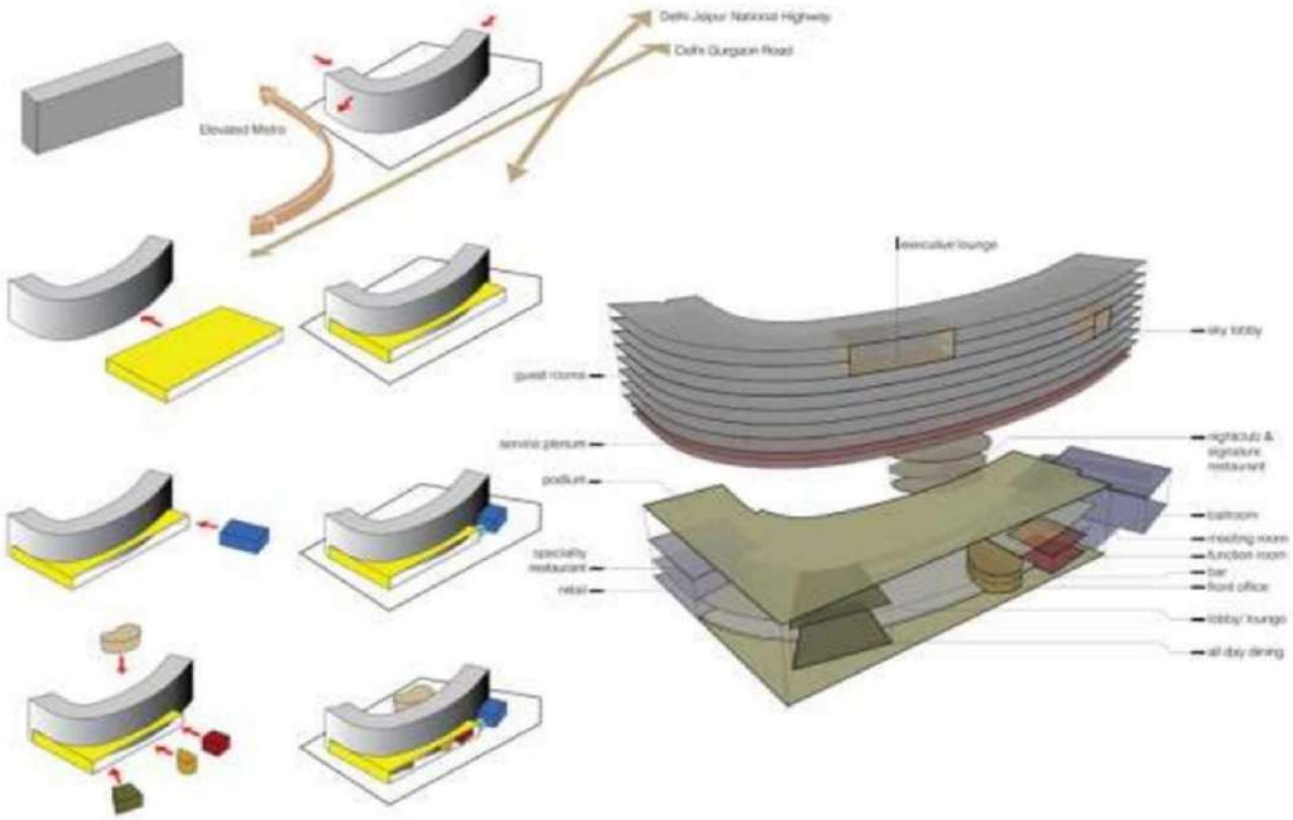


*Figure 86 Westin Spaces Hierarchy*

### 4.3.7 CIRCULATION

The circulation network revolves around the main lobby of the hotel, as can be seen from the given plan of the ground floor. The lobby space connects several spaces, such as, the front office, banquet entrance, coffee shop and brasserie.

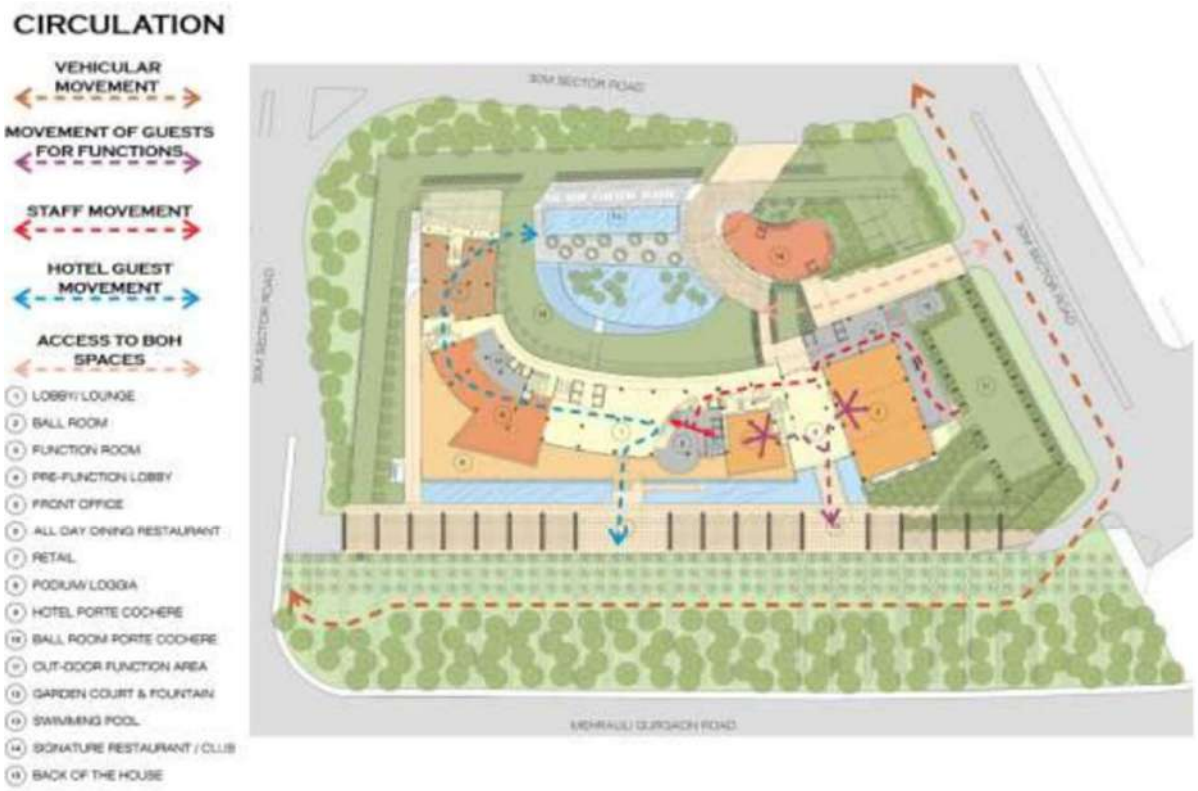


*Figure 87 Westin Circulation*



*Figure 88 Westin View*

### 4.3.8 FLOOR PLANS

**Site**




*Figure 89 Site Plan - Westin*

**Lower Ground Floor Plan**




*Figure 90 Lower Ground Floor Plan - Westin*

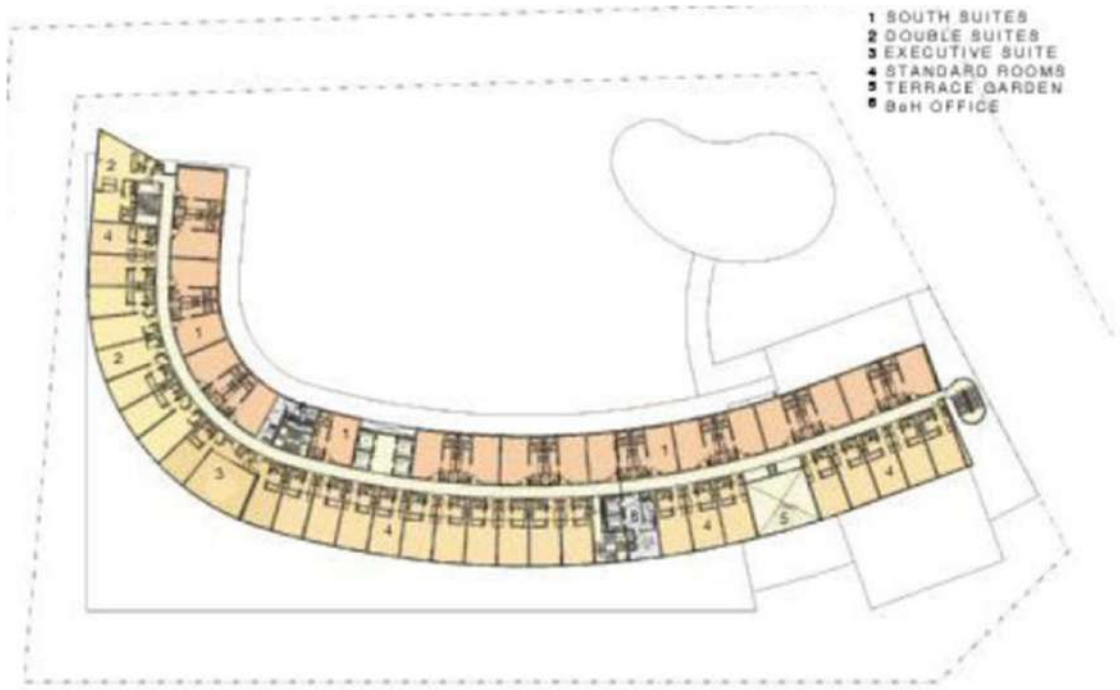


**Ground Floor Plan**

*Figure 91 Ground floor plan - Westin*

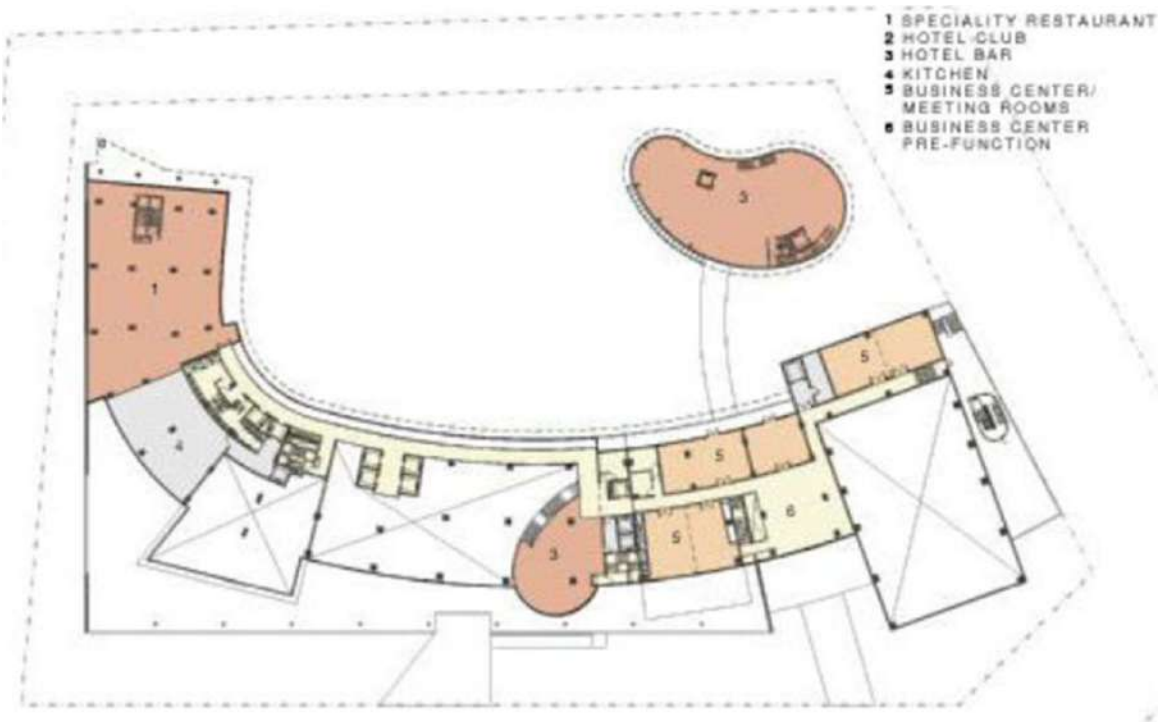


**First Floor Plan**

*Figure 92 First floor plan - Westin*

### 4.3.9 VERTICAL ZONING

The north elevation, the public face of the hotel, is an arrangement of distinct architectural elements, which have been layered both horizontally and vertically. An elevated two-story open-faced granite Loggia affords views from the street and from within, and contains a set of object buildings, housing the rhomboid All Day Restaurant in travertine, a cylindrical Front Office in hammered bronze, and rectilinear Function Room in green marble.

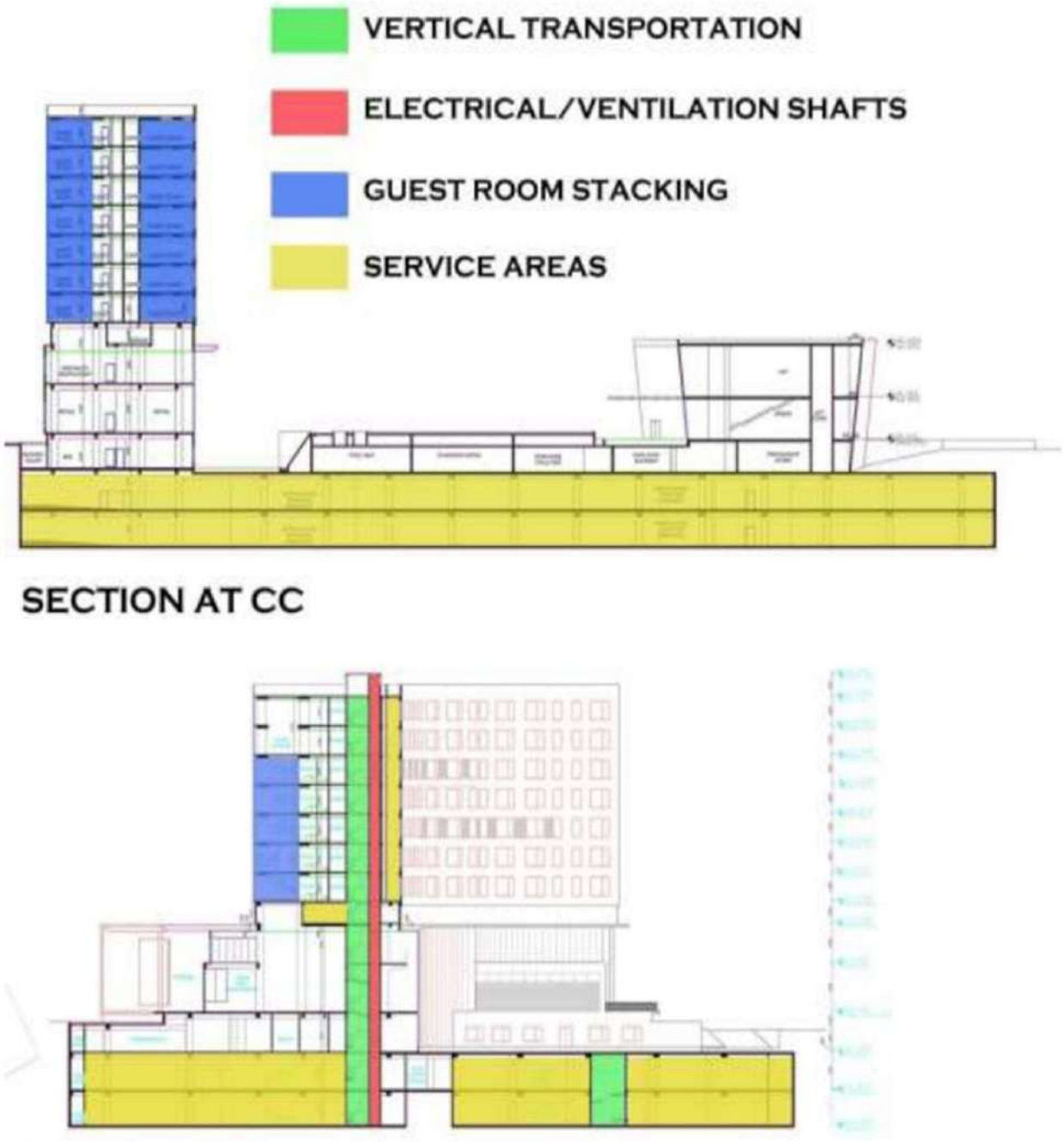


*Figure 93 Section - Westin*

### 4.3.7 SERVICES

- Air conditioning - Central A.C plant located in basement with AHUs for guest rooms on the respective floors and in plenum for banquet halls
- Electrical layout - Transformer is located beside Prego. Main panels are located in the basement with shafts running to serve all the floors.
- Fire protection - There is a fire escape staircase on the western corner of the hotel with every floor provided with four fire hydrant closets.

### 4.3.8 INTERIORS

- The corridors are constricted according to standards but, the quality of the space is improved by cladding the walls with wooden panels.
- Art installations are placed everywhere a corridor terminates. The sense of expanse is enhanced by providing both sides of the lobby with floor-to-floor curtain glazing.
- The lobby is flooded with diffused sunlight in the day and in the night the artificial lighting is done by hanging fixtures from the double heighted ceiling.
- It is made sure that the intensity of the lighting is kept at an optimal level to give a serene environment to the guests.





*Figure 94 Westin Interiors*

## 4.4 DESK APPRAISAL: ARIAL HOTEL, NASHIK

Aria Hotel is designed contextually, responding to the site contours, the views of the surroundings, the climate & the materials creating a web of experiences within its different volumes. This hotel building is contextual to the site's location, climate & the client's brief, amalgamating them cohesively.

The site for this hotel is gently contoured rising up 9M towards the south with the entry at the lowest level in the north. Situated in the wine growing region of India, the north faces a large river and a dam with hills beyond. The southern side rises up into hills in close proximity to the site.

The client's requirements included a large banquet hall of 15000 sq ft in addition to 60 rooms and other facilities. Since the banquet hall would have large gatherings, its access is planned directly from the road frontage at the lowest level of the site. The public facilities including the hotel lobby, restaurant, bar, spa & business centre occupy a higher level 6 metres above the banquet hall entered directly from an ascending approach road.

The rooms at the higher level are oriented to face the river in the north or the immediate hills in the south with open circulation spaces & naturally ventilated & skylit courtyards. Each level of the hotel is integrated with the natural contours of the site, minimizing land cutting & landfill. No soil was taken out of the site or brought into the site while constructing, making the construction both economical and sustainable.



*Figure 95 Aerial Hotel - Nashik*

### 4.4.1 PROJECT DETAILS

| | |
|---|---|
| PROJECT | ARIAL HOTEL |
| LOCATION | NASHIK |
| CLIMATE | TROPICAL WET AND DRY CLIMATE |
| TOPOGRAPHY | PLAIN LAND |
| ARCHITECT | SANJAY PURI ARCHITECTS |
| COMPLITION YEAR | 2019 |
| NO. OF ROOMS | 60 |
| SITE AREA | 3.5 acre |
| FAR | - |

## 4.4 SITE LOCATION AND SURROUNDING

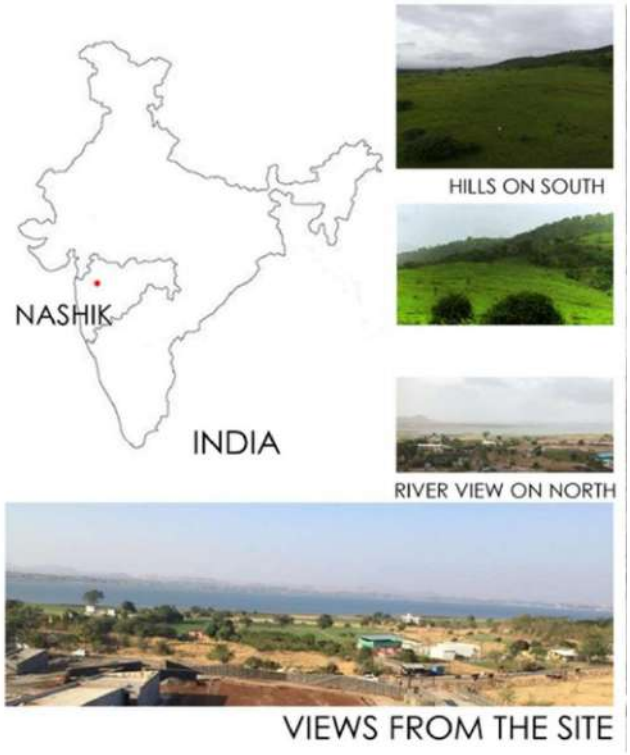


*Figure 96 Aerial - site views and location*

### 4.4.3 SITE ANALYSIS




*Figure 97 Aerial site location*

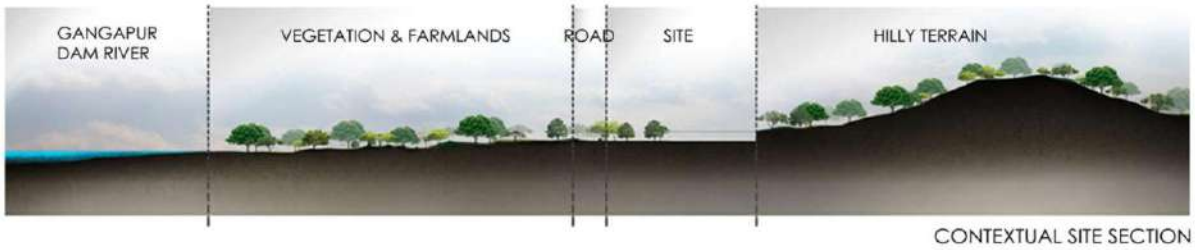


*Figure 98 Aerial - site section*

The rooms at the higher level are oriented to face the river in the north or the immediate hills in the south with open circulation spaces & naturally ventilated & skylit courtyards. Each level of the hotel is integrated with the natural contours of the site, minimizing land cutting & landfill. No soil was taken out of the site or brought into the site while constructing, making the construction both economical and sustainable. Over fifty percent of the walls are built with natural black basalt stone available in close proximity of the site. All the circulation spaces are naturally lit & ventilated rendering the building energy efficient. Solar panels on the rooftop, over the banquet kitchen & parking areas generate fifty percent of the electrical energy required for the hotel.

## 4.4.4 CONCEPT

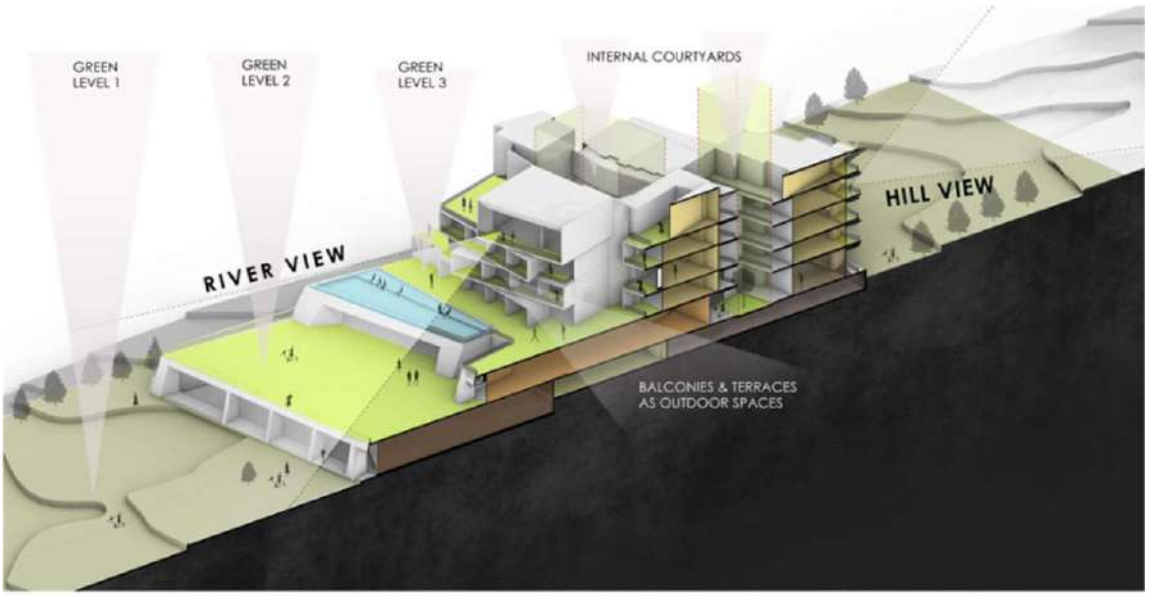


*Figure 99 Concept of the Building*

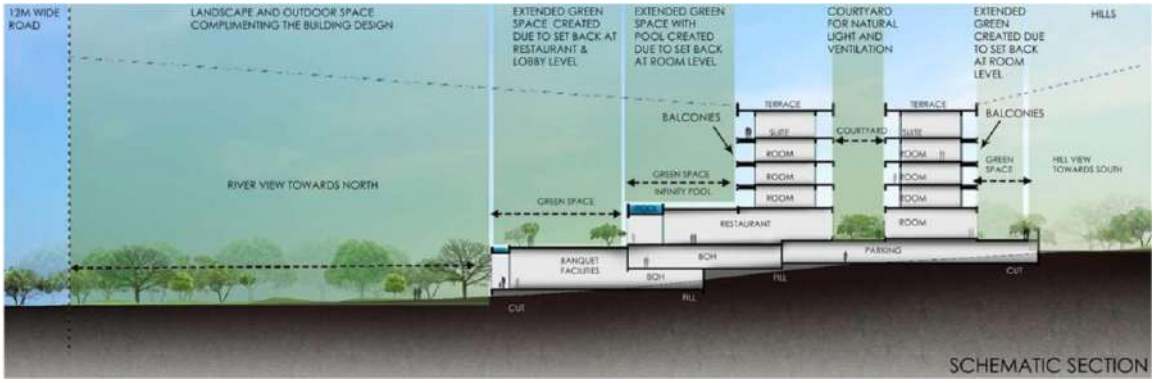


*Figure 100 Schematic Section*

## 4.4.5 FLOOR PLANS

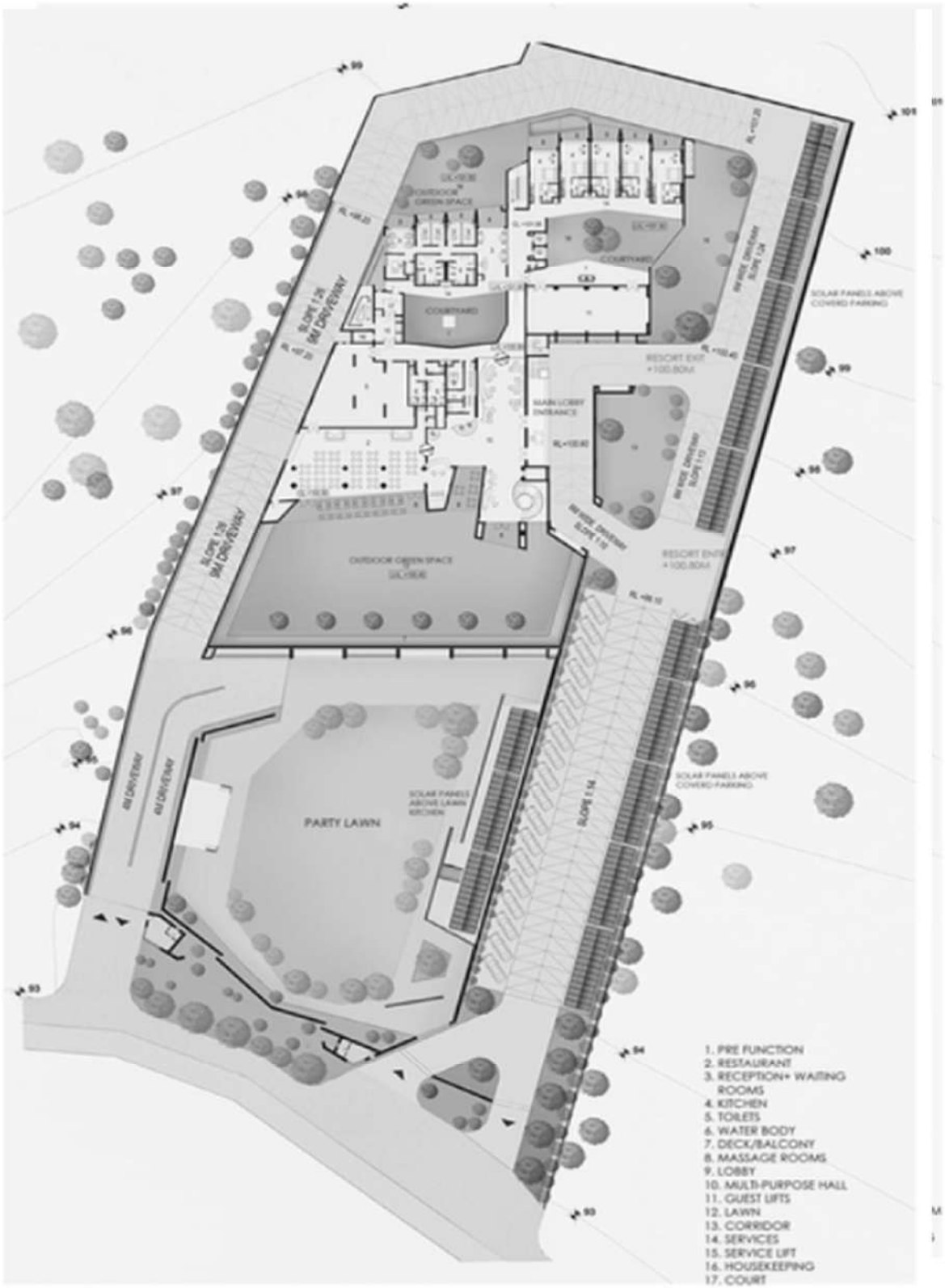


UPPER GROUND FLOOR PLAN

*Figure 101 Upper Ground Floor Plan - aerial*

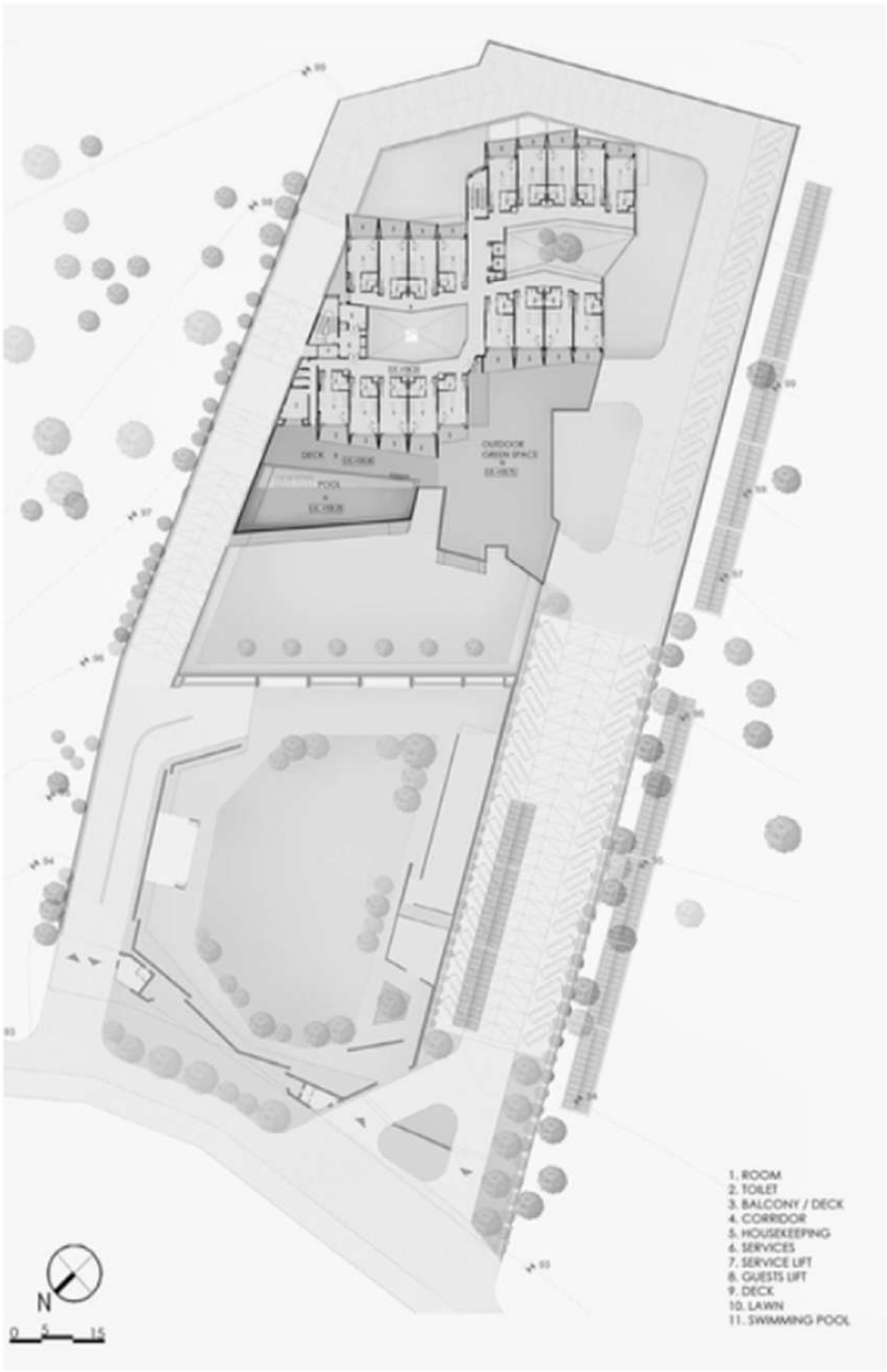


*Figure 102 First Floor Plan - Aerial*

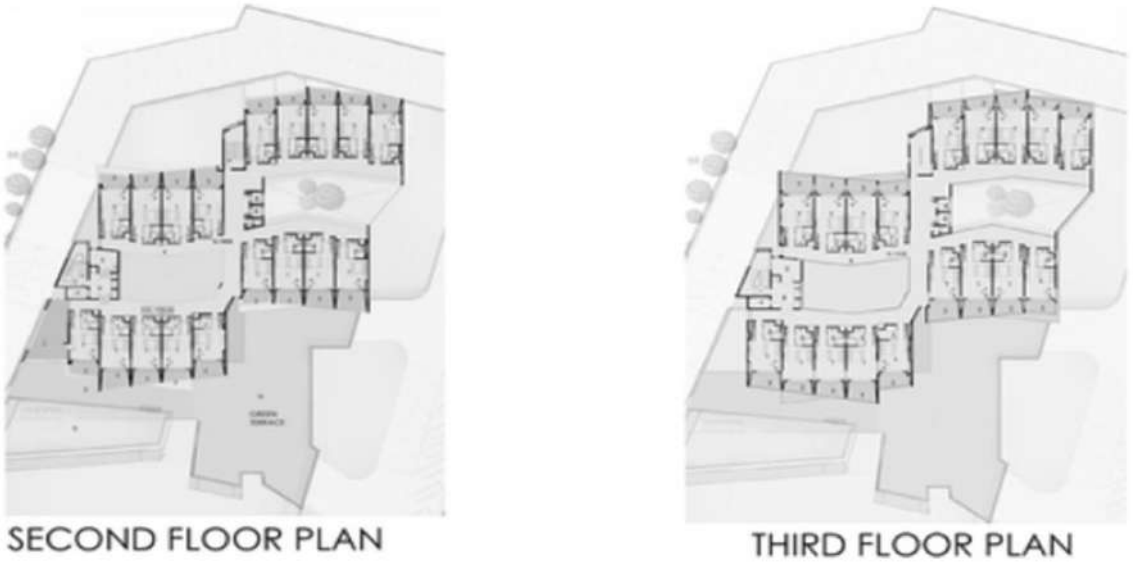


*Figure 103 Second and Third floor plan - Aerial*

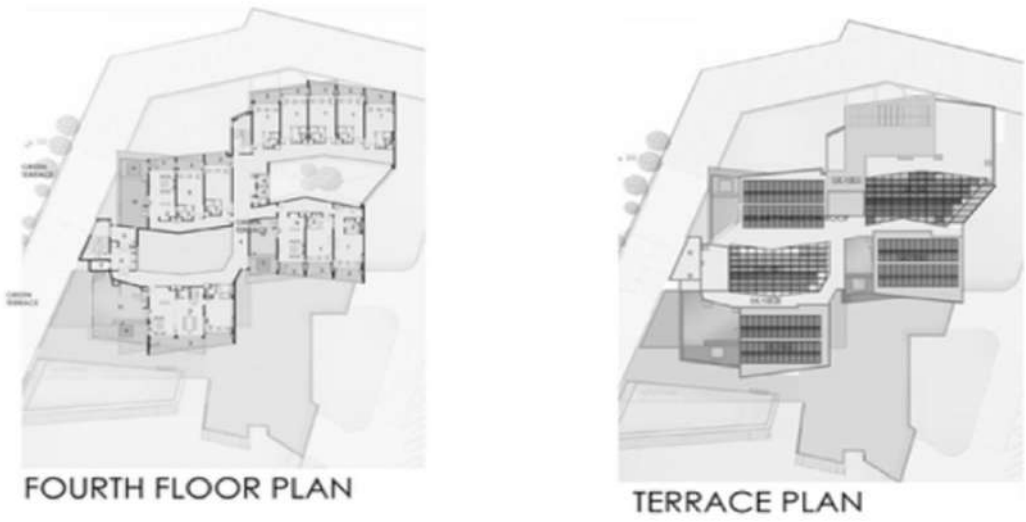


*Figure 104 Fourth and Terrace Floor Plan - Aerial*

## 4.4.6 SECTIONS




*Figure 105 Section I - Aerial*

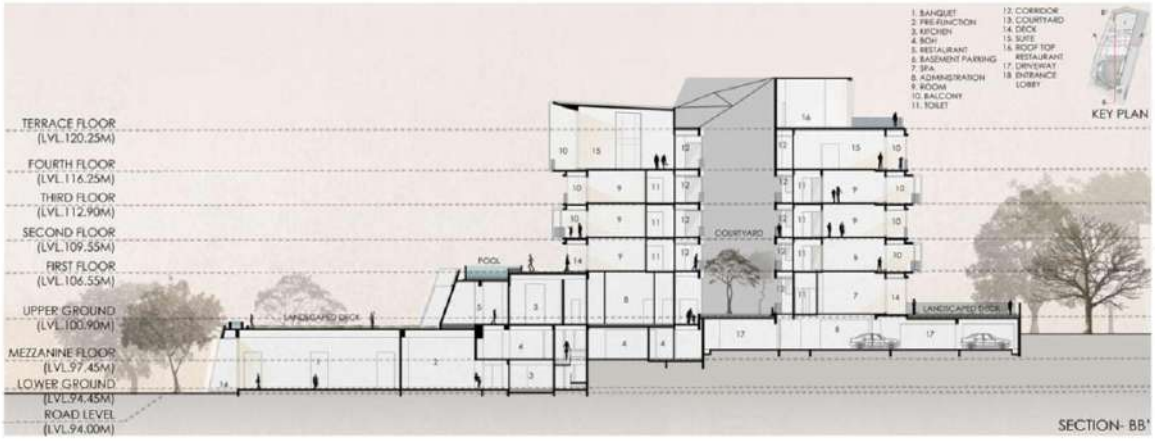


*Figure 106 Section II - Aerial*

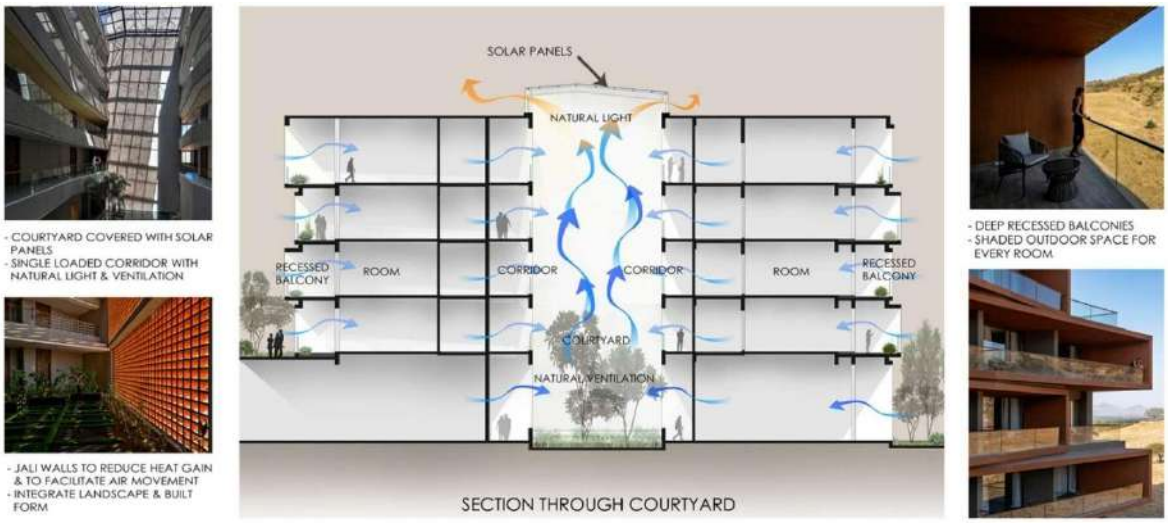


*Figure 107 Section III - Aerial*

### 4.4.7 TYPICAL ROOM LAYOUT

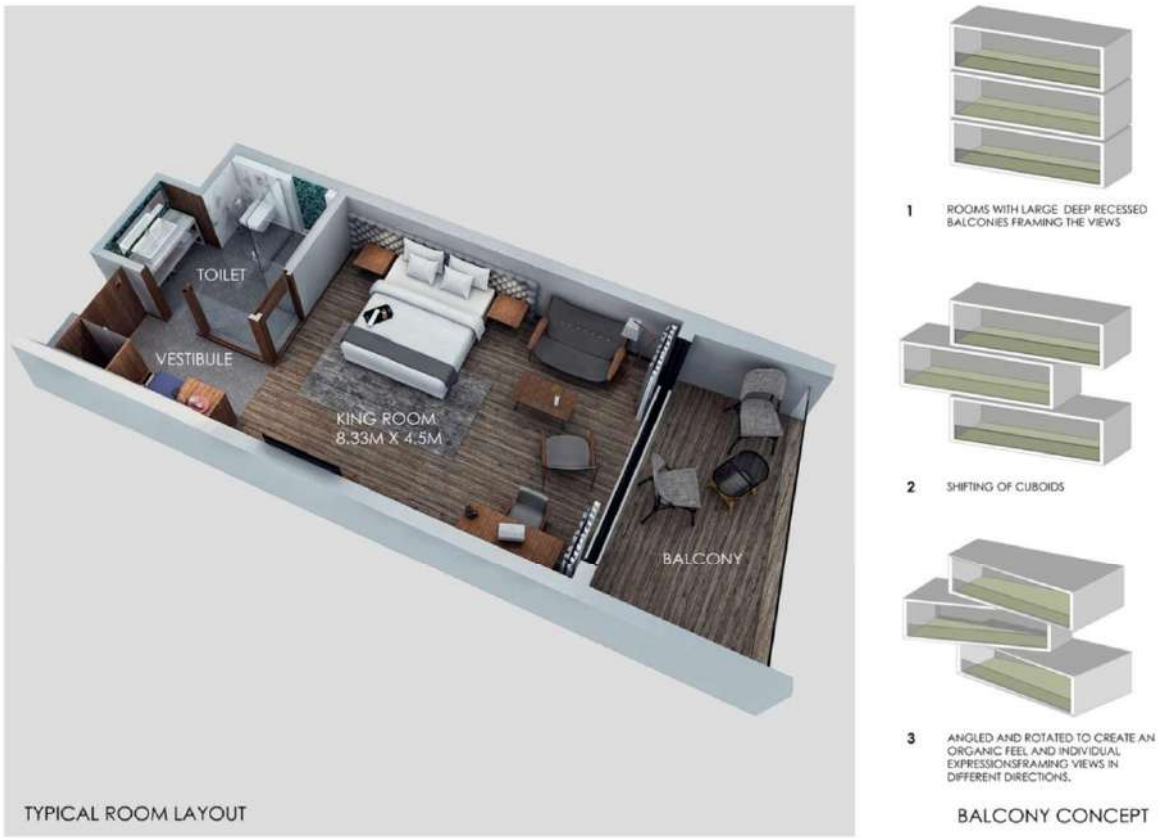


*Figure 108 Typical room layout - Aerial*



*Figure 109 Room Photos - Aerial*

### 4.4.8 SITE PHOTOS

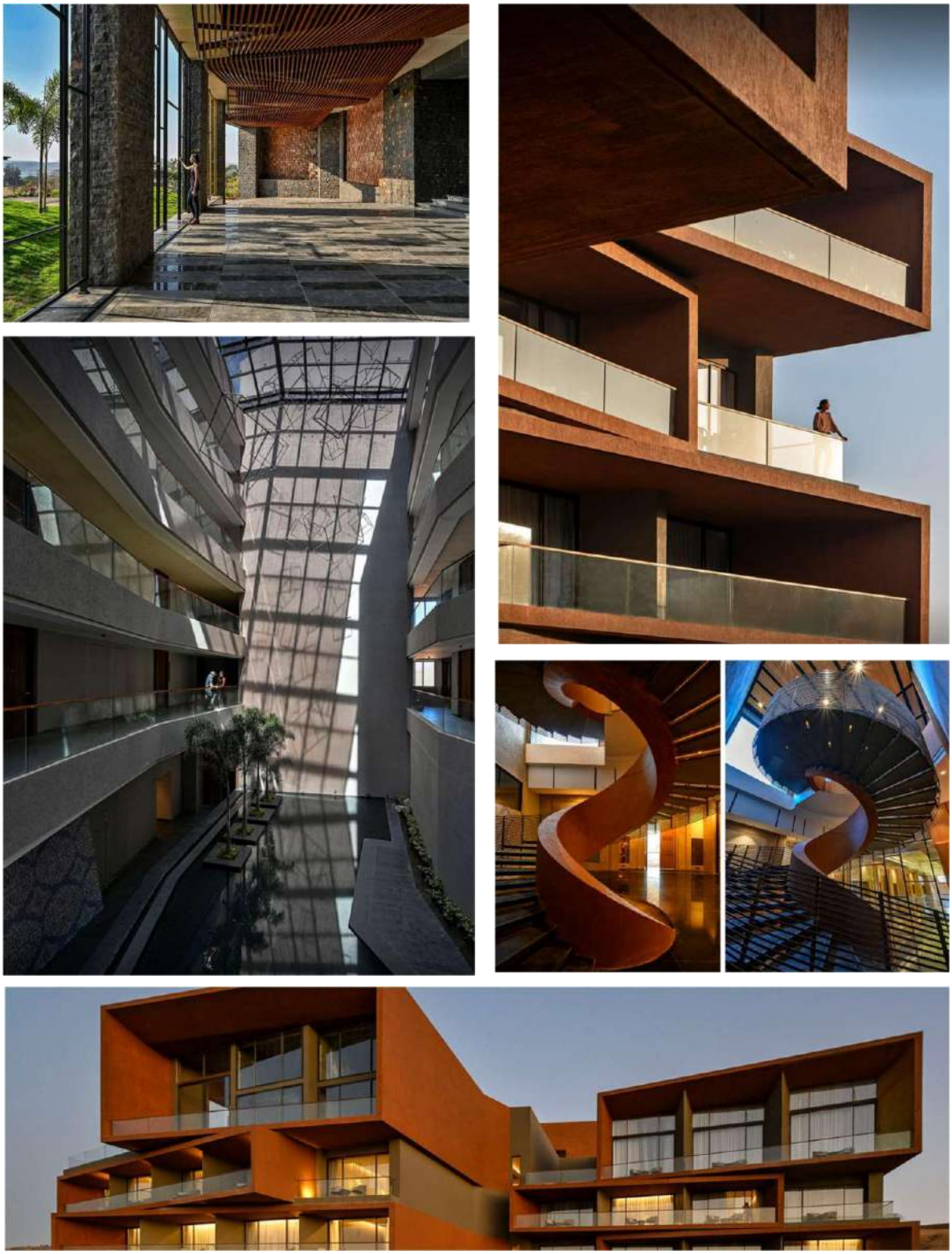

*Figure 110 Building - Aerial*

### 4.4.9 INFERENCES

**Entrance**

- Entry to be divided in lanes each 3.3 m wide
- Lanes divided into 3 parts DROP OFF LANE, PICK UP LANE, BYPASS LANE.
- From drop off lane there is a 4m wide entrance plaza waiting + Security check + Space for tall console + Pick up Bags

**Security and luggage**

- Baggage scanner opens inside hotel (it is enclosed and air conditioned to reduce heat generation)
- Isolated service entry
- Temperature-22 -23 degree Celsius inside hotel and outside temperature is higher
- Air lock lobby (pressurized lobby) at entrance to maintain inside temperature and avoid heat waves entering hotel when door is opened
- Air lock lobby should be 3-4m wide with sliding doors +motion sensors
- Revolving door at entrance serves the same purpose as airlock lobby but is expensive.3 or 4 wing with 2.4 or 2.7m dia. revolving door
- Avoid multiple entrances to hotel
- No floating column

**Services**

- STP-80lt from STP can be used inside hotel if requirement is 100lt.
- Pumprooms-500-600 mm down from water tank
- Ro plants
- Water tank-2 sq. m per key
- Boilers, hot water/heat pumps-0.5 sqm per key
- HVAC- chiller (basement and enclosed and 1.5 sqm per key) and cooling tower (at higher level and open)
- Panel room-basement ,0.3 sq. m per key
- Engineering workshop

- Gym area-4 keys

**Public areas**

- Reception-minimum 4 people on reception.4-5 kiosk for reception, front desk working 24x7, luggage room connected with luggage elevator
- Small space for luggage inside hotel after baggage check.
- Separate lifts for luggage, service and guests
- Min. 2 service (1 for garbage) and 2 guest lift and 1 luggage lift and structure elevator
- 25 passenger lift (guest and service) in luxury hotel
- Max. waiting time for lift-45 sec (speed 5km/hr)and for car is 3 min.
- Isolated hidden space for service vehicle
- Empoyee-2.25 per key
- Built up area -125 sqm per key (high luxury 5 star) and 100 sq m for normal 5 star
- Lobby lounge area-1 sqm per key
- Lobby lounge-also act as emergency assembly point and should have separate restrooms for 200 sq. m of space max 40 seating.
- Reception, lobby, guest lift, banquet should be near each other.

**Dining and banquet**

- All day dining 24x7-breakfast space (divide people in 3 shifts). For 200 key hotel 0.75-1 passenger per key. live counters for food preparation
- Buffet-length is 0.1m per key. Design max 2seater (60-70%) and 4seater (20-30%), Banquet sitting-sofa for families (5-10 %)
- Laundry-35 m sq. per key
- Banquet- ballroom style or theatre style
- For 200 key hotel-100-person banquet (B: L=1:1.8,1:1.2) with separate restrooms and kitchen.
- Pre function area -1/3 of banquet (social gathering and food serving)

**Other details**

- Major traffic /circulation-convention + hotel + retail + banquet (entry and exit of hotel and other components should be separate)
- Separate banquet from hotel to avoid crowd during functions.
- Staircase at every 45 m
- Doors should be 200-150mm inside from corridor (not to be seen from corridor)
- Corridor-carpeted floor-l.5-1.9m wide
- Shafts for toilets (shared by 2)- 1.35xO.75m
- Air-Conditioned Rooms
- Furniture - Table -750mm
- Bed -550 mm
- Side table/coffee table-450/550
- Toilet fixtures-
- fixture toilet- w.c, wash basin, shower, bathtub
- fixture toilet- w.c, 2 washbasins, shower, bathtub

# CHAPTER 5: DESIGN

## 5.1 DESIGN THEME

### 5.1.1 OVERARCHING DESIGN PHILOSOPHY: "TIMELESS COASTAL SERENITY"

The design theme, **"Timeless Coastal Serenity,"** reflects a harmonious convergence of Visakhapatnam's coastal identity and the understated elegance of Modern Wabi-Sabi. Positioned between the Bay of Bengal and VMRDA Park, the hotel becomes a symbolic meeting point of sea and greenery. This relationship shapes the architectural massing, spatial planning, and material expression. The aim is to create an environment that feels grounded, emotionally soothing, and deeply rooted in cultural identity. The philosophy prioritizes authenticity, tactile richness, and sensory calm while maintaining the standards of a global 5-star hospitality experience. As the building operates entirely on HVAC systems, environmental comfort is achieved through controlled air quality and temperature, ensuring uninterrupted serenity in all seasons.

**Key thematic elements include:**

- Emphasis on **simplicity and calmness** through minimal, meaningful design.
- **Organic materials** that reflect the region's natural terrain and coastline.
- Integration of **soft forms** and subtle curves inspired by waves and dunes.
- Commitment to **cultural storytelling** through craft, material, and space.
- Focus on **luxurious understated elegance** instead of visual excess.

This overarching design philosophy sets the tone for a hotel that feels timeless, culturally resonant, and emotionally restorative.

### 5.1.2 EXTERIOR ARCHITECTURE: HISTORICAL INSPIRATION & CULTURAL EXPRESSION

The exterior design draws inspiration from Visakhapatnam's rich historical layers—Buddhist architecture, colonial maritime structures, temple forms, and traditional coastal settlements. These influences are reinterpreted in a contemporary language suitable for a luxury hotel. The use of **arched façade elements** acts as both a cultural reference and an aesthetic tool, creating a rhythmic elevation that feels monumental yet welcoming. The building's double-bank configuration maximizes the premium site condition: sea views at the front and park views at the rear. Since the entire structure is fully HVAC-operated, façade articulation focuses on cultural expression, proportion, and form rather than natural ventilation strategies.

**Key architectural inspirations:**

- **Buddhist monastic forms** from Thotlakonda & Bavikonda (curved lines, stone textures).
- **Colonial port structures** (arched openings, symmetry, solid forms).
- **Temple influences** interpreted abstractly (layered massing, threshold-like entrances).
- **Coastal vernacular cues** in material tones and shading patterns.

**Exterior material highlights:**

- Textured lime plaster with warm pigments.
- Terracotta-inspired finishes suited for coastal durability.
- Subtle stone cladding echoing local heritage.

The result is a façade that becomes a **cultural storyteller**—contemporary in form yet deeply rooted in Vizag's identity.

### 5.1.3 INTERIOR DESIGN THEME: MODERN WABI-SABI LUXURY

The interiors follow a **Modern Wabi-Sabi philosophy**, where luxury is defined through simplicity, material honesty, and emotional warmth. Spaces are deliberately uncluttered, prioritizing comfort and sensory balance. Soft neutral tones—warm beige, cinnamon brown, muted terracotta, and sandy white—create a palette inspired by Vizag's coastline. Gentle curves, low furnishings, and sculptural lighting generate a sense of tranquility. Handcrafted textures such as lime plaster, woven cane, and natural wood ensure each surface has depth and personality. With HVAC controlling indoor conditions, materials are chosen for compatibility with stable temperature and humidity, ensuring long-term durability.

**Interior characteristics:**

- **Warm minimalism** with soft lighting and clean silhouettes.
- **Organic forms** inspired by pebbles, dunes, and coastal landscapes.
- **Handcrafted accents** celebrating local artisanship and imperfection.
- **Natural fabrics** like cotton, linen, jute blends for tactile comfort.

**Guest experience focus:**

- A calm, grounding environment that slows the mind.
- Luxury expressed through **texture, tone, and atmosphere**, not opulence.

- Spaces that feel **intimate, balanced, and emotionally restorative**.

The Modern Wabi-Sabi interior creates a peaceful retreat that blends global hospitality luxury with local identity and philosophical depth.

### 5.1.4 **MATERIAL PALETTE & CULTURAL INTEGRATION THROUGH CRAFT**

The material palette is shaped by **locally sourced materials, traditional craftsmanship, and regionally relevant textures**. This approach ensures environmental authenticity and reinforces the hotel's cultural significance. Terracotta, cane, clay plaster, natural stone-inspired surfaces, and handcrafted decorative pieces bring the narrative of Vizag's history into the interior. These materials are reimagined in a refined, contemporary manner suitable for 5-star hospitality. HVAC-controlled environments enhance the longevity of these organic materials by preventing moisture-induced deterioration—a critical concern in coastal areas.

**Core material palette includes:**

- Locally influenced **terracotta tones** and natural clay finishes.
- **Cane, jute, and woven textures** integrating local craftsmanship.
- **Lime plaster**, natural wood veneers, and matte stone textures.
- Handcrafted pottery and carved wood inspired by regional art traditions.

**Cultural integration strategies:**

- Using local artisans for wall art, decor, and woven installations.
- Embedding coastal and Buddhist motifs in subtle, abstract forms.
- Incorporating design elements that reflect maritime history and port culture.
- Material tones inspired by **Vizag's cliffs, beaches, and monsoon skies**.

The palette creates a **sensory-rich and culturally grounded** environment, unifying modern luxury with the timeless authenticity of Andhra Pradesh's craft heritage.

## 5.2 AREA STATEMENT

| S. NO. | Description | Area/Unit | Unit | Total Area SQM |
|---|---|---|---|---|
| | | | | |
| | **GROUND FLOOR** | | | |
| | | | | |
| | **HOTEL RECEPTION** | | | |
| 1 | Waiting Area | | | 109.02 |
| 2 | Currency Exchange | | | 55.44 |
| 3 | Double Height Hotel Lobby | | | 307.56 |
| 4 | Bell Boy | | | 20.5 |
| 5 | Front Office | | | 19 |
| 6 | Common Meeting Room | | | 54 |
| 7 | Toilet (F) | | | 36.3 |
| 8 | Toilet(M) | | | 24.42 |
| 9 | Toilet(PH) | | | 3.6 |
| | | | | |
| | **BANQUET** | | | |
| 1 | Banquet's Manager | | | 55.44 |
| 2 | Meeting Room | | | 28.8 |
| 3 | Double Height Banquet lobby | | | 307.56 |
| 4 | Asst. Banquet's Manager | | | 34.56 |
| 5 | Store And Record | | | 20.88 |
| 6 | Banquet Hall 250 Capacity Double Height | | | 511.94 |
| 7 | Stage | | | 44.94 |
| 8 | Pre Function Area Double Height | | | 201.64 |
| 9 | Toilet (F) | | | 28.8 |
| 10 | Toilet (M) | | | 21.6 |
| 11 | Toilet (PH) | | | 6 |
| 12 | Junitor | | | 7.8 |
| 13 | Plumbing Shaft | | | 6.4 |
| 14 | Bride's Room | | | 23.68 |
| | | | | 23.68 |
| | **SERVICES** | | | |
| 1 | Plumbing Shaft | | | 3.3 |
| 2 | Luggage Room | | | 36 |
| 3 | Mec.Duct | | | 5.25 |
| 4 | AHU | | | 21 |
| 5 | Electrical Room | | | 13.68 |
| 6 | Electrical Duct | | | 2.7 |
| 7 | Garbage Chute | | | 2.7 |
| 8 | Garbage Room | | | 13.32 |
| | | | | |
| | **STORAGE AREAS** | | | |
| 1 | Room Linen Store | | | 33.63 |
| 2 | Guest Supply And Amenity Store | | | 24.99 |
| 3 | Upholstery Store | | | 22.05 |
| 4 | F&B Linen Store | | | 30.38 |
| 5 | Wash Area | | | 63.84 |
| 6 | Dish And Pot Wash | | | 63.84 |

| | | | | |
|---|---|---|---|---|
| 7 | Dish And Pot store | | | 91.96 |
| 8 | Housekeeper Executive | | | 26.46 |
| 9 | Tailer | | | 21.56 |
| 10 | Dry Clean Area | | | 50.82 |
| 11 | Store Manager | | | 26.46 |
| 12 | Room llinen Store | | | 21.56 |
| 13 | storage | | | 97.28 |
| 14 | Furniture store | | | 57 |
| 15 | F&B store | | | 83.25 |
| | | | | |
| | **RESTAURANT & KITCHEN** | | | |
| 1 | Lobby | | | 115.92 |
| 2 | Fine Dining Restaurant | | | 468.93 |
| 3 | Bar | | | 170.8 |
| 4 | Restaurant Kitchen | | | 195.92 |
| 5 | Room service kitchen | | | 125.43 |
| 6 | Kitchen storage | | | 52.17 |
| 7 | Banque kitchen | | | 139.86 |
| 8 | Refrigerated Beverage | | | 17.15 |
| 9 | Beverage Stoe | | | 17.15 |
| 10 | Bakery Area | | | 19.11 |
| 11 | Store Room | | | 28.4 |
| 12 | Chef's Office | | | 42.3 |
| | | | | |
| | | | | |
| | **FIRST FLOOR** | | | |
| | | | | |
| | **SWIMMING POOL** | | | |
| 1 | Swimming pool filtration plant | | | 98.58 |
| 2 | swimming pool filtration plant | | | 104.72 |
| 3 | swimming pool support plant | | | 69.75 |
| 4 | Plumbiing Shaft | | | 4.75 |
| | | | | |
| | **OFFICES** | | | |
| 1 | Discussion Room | | | 33.55 |
| 2 | Accounts Office | | | 86.68 |
| 3 | Executive Office | | | 88.2 |
| 4 | General manager | | | 34.65 |
| 5 | Discussion Room | | | 34.65 |
| 6 | Store & copying | | | 27.9 |
| 7 | IT Office | | | 85.76 |
| 8 | Battery /Ups Office | | | 43.52 |
| 9 | Sales & catering Office | | | 214.2 |
| 10 | Common Meeting Room | | | 75.05 |
| 11 | Pantry | | | 26.07 |
| | | | | |
| | **KITCHEN** | | | |
| 1 | Staff kitchen | | | 319.8 |

| | | | | |
|---|---|---|---|---|
| 2 | Kitchen store | | | 64.78 |
| 3 | staff Dinning | | | 453.05 |
| | | | | |
| | **TRAINING CELL** | | | |
| 1 | E Learning | | | 50.56 |
| 2 | HR Manager | | | 32.13 |
| 3 | Training Manager | | | 24.99 |
| 4 | Ass. HR Manager | | | 22.95 |
| 5 | Training Room 1 | | | 49.28 |
| 6 | Training Room 2 | | | 49.28 |
| 7 | Female Staff Lockers | | | 169.92 |
| 8 | Female Staff Restroom | | | 120.08 |
| 9 | Male Staff Restroom | | | 134.55 |
| 10 | Male Staff Room | | | 149.04 |
| 11 | Female Staff Changing | | | 40.28 |
| 12 | Male Staff Changing | | | 36 |
| | | | | |
| | **SERVICES** | | | |
| 1 | Electrical Room | | | 13.68 |
| 2 | Garbage Room | | | 2.7 |
| 3 | Elec Duct | | | 2.7 |
| 4 | Garbage Chute | | | 13.32 |
| 5 | AHU | | | 21 |
| 6 | MEC Duct | | | **5.25** |
| 7 | Banquet Hall storage | | | 106.88 |
| 8 | Plumbing shaft | | | 6.4 |
| 9 | Storage | | | 44.8 |
| 10 | Toilet (M) | | | |
| 11 | Toilet(F) | | | |
| 12 | Toilet(PH) | | | |
| | | | | |
| | **SECOND FLOOR** | | | |
| | | | | |
| | **SPA / SALON / SWIMMING POOL** | | | |
| 1 | Swimming Pool | | | 222 |
| 2 | Kids Swimming Pool | | | 124.32 |
| 3 | Male Changing Room | | | 79.36 |
| 4 | Female Changing Room | | | 103.5 |
| 5 | Steam Room Female | | | 89.28 |
| 6 | Steam Room Male | | | 129.36 |
| 7 | Steam Room Reception | | | 37.8 |
| 8 | SPA &Salon | | | 504.51 |
| 9 | Massage Room | | | 15.04 |
| 10 | Salon | | | 73.92 |
| 11 | Couple Massage Room | | | 20.21 |
| 12 | SPA Store & Pantry | | | 52.5 |
| 13 | Salon | | | 90.52 |
| 14 | | | | |
| | **CAFETERIA / SHOPPING AREA** | | | |

| | | | | |
|---|---|---|---|---|
| 1 | Cafeteria | | | 229.08 |
| 2 | Kitchen | | | 53.9 |
| 3 | Shopping Arcade | | | 324.3 |
| 4 | Activity Centre | | | 278.76 |
| 5 | Gymnasium Store | | | 44.37 |
| 6 | Gymnasium | | | 530.7 |
| 7 | Male Change Room | | | 21.42 |
| 8 | Female Change Room | | | 22.95 |
| 9 | Multisport Court | | | 135 |
| | | | | |
| | **MEETING ROOMS** | | | |
| 1 | Meeting room 3 | | | 39.84 |
| 2 | Conference Room | | | 70.29 |
| 3 | Business Center | | | 550.14 |
| 4 | Store | | | 36 |
| | | | | |
| | **SERVICES** | | | |
| 1 | Toilet(M) | | | 21.6 |
| 2 | Toilet(F) | | | 28.8 |
| 3 | Toilet(PH) | | | 6 |
| 4 | Junitor | | | 7.8 |
| 5 | AHU | | | 21 |
| 6 | Garbage Room | | | 13.32 |
| | | | | |
| | **THIRD FLOOR** | | | |
| | | | | |
| | **RESTAURANT AND KITCHEN** | | | |
| 1 | Asian Fusion Restaurant | | | 633.42 |
| 2 | All Day Dining Restaurant | | | 576 |
| 3 | Outdoor Seating | | | 1008 |
| 4 | Activity Space | | | 982.8 |
| 5 | Kitchen | | | 215.28 |
| | | | | |
| | **SERVICES** | | | |
| 1 | Toilet (M) | | | 28.38 |
| 2 | Toilet(PH) | | | 3.6 |
| 3 | Toilet(F) | | | 18.9 |
| 4 | AHU | | | 21 |
| 5 | Store Room | | | 43.4 |
| 6 | Electrical Room | | | 13.68 |
| | | | | |
| | **FIFTH FLOOR - NINTH FLOOR** | | | |
| | | | | |
| 1 | Executive Suite | 32.68 | 22 | 718.96 |
| 2 | Queen Suite | 32.68 | 14 | 457.52 |
| 3 | Library | | | 67.94 |
| 4 | House Keeping Room | | | 38.7 |
| 5 | AHU | | | 21 |

| | | | | |
|---|---|---|---|---|
| 6 | Garbage Room | | | 13.32 |
| 7 | Electric Room | | | 13.68 |
| 8 | Elec Duct | | | 2.7 |
| 9 | Mec Duct | | | 5.25 |
| 10 | Garbage Chute | | | 2.7 |
| | | | | |
| | **TENTH - ELEVENTH FLOOR** | | | |
| | | | | |
| 1 | King Suite | 66.22 | 12 | 794.64 |
| 2 | Presidential Suite | 134.16 | 3 | 402.48 |
| 3 | Library | | | 67.94 |
| 4 | House Keeping Room | | | 38.7 |
| 5 | AHU | | | 21 |
| 6 | Garbage Room | | | 13.32 |
| 7 | Electric Room | | | 13.68 |
| 8 | Elec Duct | | | 2.7 |
| 9 | Mec Duct | | | 5.25 |
| 10 | Garbage Chute | | | 2.7 |
| | | | | |
| | | | | |

### 5.3 DRAWINGS

Drawings are attached next

# CHAPTER 6: REFRENCES


Neufert, E., & Neufert, P. (2012). *Architects' Data* (4th ed.). Wiley-Blackwell.

Bureau of Indian Standards. (2016). *National Building Code of India 2016*.

Ministry of Urban Development. (2015). *URDPFI Guidelines*.

ITC Hotels. (2022). *Sustainable Luxury in Indian Architecture*. Retrieved from [https://itchotels.com]

Visakhapatnam Tourism Department. (2024). *Masterplan for Coastal Development*.

Request for Proposal. (2023) *Development of convention centre & 5-star category hotel / resort with other waterfront entertainment facilities on prime land along beach road at Visakhapatnam, Andhra Pradesh, India on public private partnership (PPP) basis*. VMRDA.

Callender, J. H. (Ed.). (1982). *Time-Saver Standards for Building Types* (2nd ed.). McGraw-Hill.

Sanjay Puri Architects. (2019). *Aria Hotel Project Description*. Retrieved from https://www.sanjaypuriarchitects.com *(if available online)*

Varun Hospitality Pvt. Ltd. (2011). *Novotel Visakhapatnam Varun Beach – Project Overview*. Accor Hotels.

Joi Design. (2021). *Taj Lakefront Bhopal – Architectural Brief*. Taj Hotels. Retrieved from https://www.tajhotels.com

Studio U+A. (2010). *Westin Gurgaon – Project Description*. Retrieved from https://www.westingurgaon.com

Visakhapatnam Metropolitan Region Development Authority. (2020). *VMRDA Master Plan 2041*. Government of Andhra Pradesh.

Ministry of Environment, Forest, and Climate Change. (2011 & 2019). *Coastal Regulation Zone (CRZ) Notification*. Government of India.

Andhra Pradesh Tourism Policy 2020–2025. (2020). Government of Andhra Pradesh. Retrieved from https://ap.gov.in



# THESIS PORTFOLIO

By Bhoomika Singh 2111110050

KOVE

5-STAR HOTEL

# THESIS PROJECT: 5 STAR CONVENTION HOTEL

## WHAT IS 5 STAR HOTEL?

A 5-star hotel represents the highest category of hospitality, offering premium accommodation, fine dining, wellness facilities, and high service standards. For this thesis, **the selected typology — a 5-Star Convention Hotel,** combines luxury stay with large-scale event and conference infrastructure. This integration allows the property to serve both leisure tourism and the growing demand for business and MICE (Meetings, Incentives, Conferences, Exhibitions) facilities in the region.




## PROJECT LOCATION

The site is positioned along Visakhapatnam's prominent coastline, offering direct interaction with the Bay of Bengal and framing long panoramic views of the sea. Its strategic placement between the city's commercial spine and leisure zones ensures balanced accessibility for both business and tourist users. The site benefits from multiple approach routes and a strong visual connection to major urban landmarks, making it ideal for a hospitality landmark.

## PROJECT JUSTIFICATION

Visakhapatnam's growth trajectory as a tourism and business hub demands an architectural response that merges hospitality, convention infrastructure, and cultural representation. While the city's tourism sector thrives, it lacks a high-capacity venue that can simultaneously accommodate global business events and luxury leisure experiences. This project aims to fill that void, positioning the city competitively in the national and international hospitality map.




## PROJECT BACKGROUND

A 5-star convention hotel is more than an accommodation facility — it is a multifunctional urban catalyst. It combines guest services with spaces for exchange, celebration, and collaboration, supported by world-class design. The architectural challenge lies in crafting spaces that are operationally efficient, environmentally responsive, and culturally resonant, while providing a seamless guest journey from arrival to departure.

| Parameter | Details |
|---|---|
| **Site Location** | VMRDA Park, Visakhapatnam, Andhra Pradesh |
| **Coordinates** | Latitude: 17.72430845250463<br>Longitude: 83.33959429671934 |
| **Site Area** | 43,281 sq.m / 10.7 acres |
| **Zoning** | Commercial / Hospitality |
| **Land Ownership** | VMRDA |
| **FAR Permitted** | 2.5 |
| **Connectivity** | ~15 km from Visakhapatnam International Airport, ~5 km from Railway Station, directly accessible via Beach Road |
| **Proposed Use** | Luxury hospitality & convention facility |




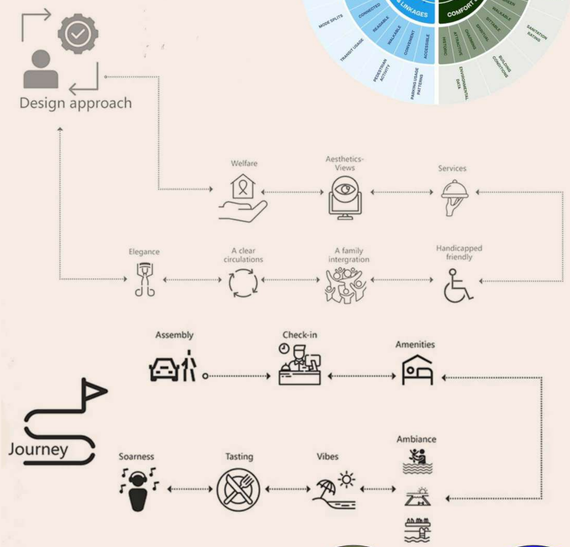


## SCOPE OF PROJECT

The project will consist of:
Over 200 luxury guest rooms and suites
Large convention halls and meeting spaces
Restaurants, cafés, and bars
Wellness facilities including spa and pool
Landscaped outdoor event areas
Adequate parking and service zones

## AIM OF PROJECT

To create a landmark hospitality and convention destination that celebrates Visakhapatnam's maritime character, supports its economic ambitions, and offers guests an immersive architectural experience rooted in place, climate, and culture.

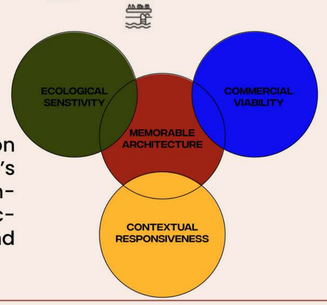


## PURPOSE OF DEVELOPING A 5 STAR HOTEL IN VISHAKAPATNAM

To establish a premier destination for conventions, exhibitions, and high-profile gatherings.
To integrate luxury hospitality with coastal and cultural identity in built form.
To catalyze urban regeneration along the beachfront through iconic architecture.
To introduce sustainable, climate-responsive design into large-scale hospitality infrastructure.



## RATIONALE FOR SITE SELECTION

The site offers unique design possibilities due to:
Coastal adjacency enabling both visual and climatic benefits.
Dual connectivity — urban accessibility with immediate recreational context.
Natural orientation for daylighting, ventilation, and framed views.
Cultural proximity to city landmarks, enhancing its symbolic presence.
The opportunity to create a gateway structure visible from land and sea.

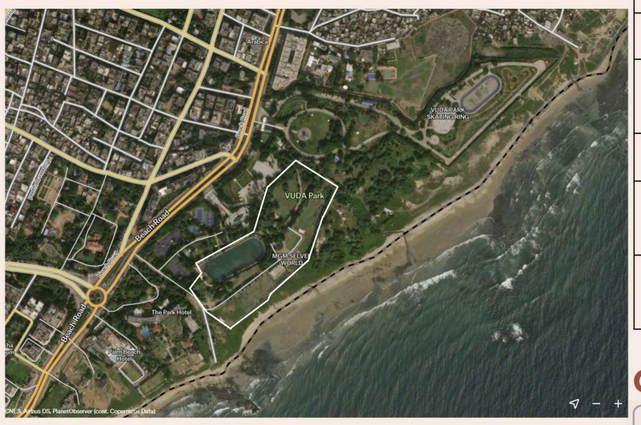


## DESIGN INTENT

The design aims to merge luxury hospitality and convention infrastructure within an environment that feels open, connected, and rooted in its coastal setting. The architecture will frame uninterrupted views of the sea, invite natural light deep into interior spaces, and create shaded outdoor areas that respond to Vizag's tropical climate. Circulation will be intuitive, guiding guests from public zones to private retreats seamlessly. The built form will stand as a visual landmark along the waterfront while maintaining harmony with the surrounding urban and natural landscape.

## TENDER DETAILS

| S.No. | Aspect | Details |
|---|---|---|
| 1 | **Project Type** | Convention Centre with ≥5 Star Hotel/Resort & Waterfront Entertainment Facilities |
| 2 | **Site Location** | Beach Road, Visakhapatnam, Andhra Pradesh |
| 3 | **Site Area** | 10.7 acres (approx. 43,301 sq.m) |
| 4 | **FAR & Ground Coverage** | As per VMRDA Master Plan & CRZ norms; FAR likely ~2.5 (referencing similar developments), ground coverage |
| 5 | **Permissible Height** | Subject to CRZ 2011 (until 2019 version adopted in AP) & AAI height restrictions if applicable |
| 6 | **Development Controls** | Governed by: VMRDA Perspective Plan 2051, Master Plan 2041, CRZ Notification, AP Tourism Policy 2020–25 |
| 7 | **Access Road Requirement** | Internal access road from Beach Road widened from 11m to 18m by concessionaire before project works |
| 8 | **Mandatory Facilities** | **Convention Centre**: Multipurpose hall with min. 15 ft ceiling, capacity ≥2,500 persons (theatre seating), flexible partitions for multiple events; **Hotel**: ≥200 rooms, certified 5-star by HRACC within 180 days of operation; **Waterfront Entertainment**: cafés/restaurants, party lawns/amphitheatre, flea market, exhibition venue |
| 9 | **Additional Tourism Facilities Allowed** | Any facility listed in AP Tourism Policy 2020–25, permissible under CRZ norms |
| 10 | **Sustainability Requirements** | Water conservation, recycling & reuse, rainwater harvesting, zero wastewater discharge if possible, energy-efficient design & systems |
| 11 | **Accessibility** | Barrier-free design for persons with disabilities as per PwD Act 1995 & UNCRPD |
| 12 | **Completion Timeline** | All MDOs to be completed within 36 months from signing concession agreement |
| 13 | **Design Flexibility** | Concessionaire may propose additional facilities beyond MDOs, subject to DC & CRZ compliance |
| 14 | **Land Use Considerations** | Mixed tourism, hospitality, and entertainment; integration with existing waterfront attractions (lighthouse, beachfront deck) |
| 15 | **Cultural & Contextual Design Scope** | Encouraged to incorporate local Vizag coastal character, regional architecture references, and public space |
| 16 | **Environmental Constraints** | CRZ norms govern setbacks, permissible activities near waterfront; tree cutting & environmental clearances required before works |
| 17 | **Operational Expectation** | Facilities should host national & international events, support tourism economy, and act as landmark development for Vizag's waterfront |

## CODES AND REGULATIONS

**VMRDA Master Plan**
FAR - 2.5, ≤ 30% ground coverage, height & setback controls for tourism zone

**CRZ Notification –CRZ-II**
Landward construction, no-build setback zone, temporary klosks & lawns

**Andhra Pradesh Tourism Policy 2020-25**
Promenade, lawns, amphitheatre, flea market in public waterfront plan

**URDPFI Guidelines 2015**
Land use & infrastructure norms, ≥ 20-25% public open space, tourism/ commercial parking

**NBC 2016**
Site planning, fire satety, plumbing, barrier-free access provisions

**Accessibility Laws**
(PwD Act 1995 & UNCRPD)
Step-free entries, ramps, tactile paths, adapted rooms & toilets

| PLATE NO. | | NOTE | REMARKS | | |
|---|---|---|---|---|---|
| 1 | **CONCEPTUAL DESIGN** | | | **THESIS COORDINATOR**<br>PROF. VICKY LALRAMSANGI MA'AM<br>**THESIS GUIDE**<br>PROF. VICKY LALRAMSANGI MA'AM | **PRESENTEE**<br>BHOOMIKA SINGH<br>SCHOLAR NO. - 211110005<br>FINAL YEAR BATCH - 2021-2026 |

# SITE ANALYSIS

## SITE LOCATION

**Location** - 17°43'22.7"N 83°20'20.3"E
**Address** - VRMDA Park, Along Beach Road, Visakhapatnam, AP
**Area** - 10.7 acres (43301.36 sqm)
**Land Use** - Designated for tourism and hospitality under VMRDA plans
**Topography** - Coastal, flat terrain with high tourism value
**Elevation** - 45 metres (average)

## ACCESSIBILITY AND TRANSIT

**Road Connectivity**
Direct access from Beach Road & Waltair Main Road; smooth approach from arterial city routes

**Rail & Air**
~6 km to Visakhapatnam Railway Station;
~15 km to International Airport for seamless travel

**Public Transport**
Served by city buses, auto-rickshaws, and local cabs ensuring daily convenience

**Pedestrian & Urban Link**
Walkable to VMRDA Park & RK Beach; part of the city's active tourism & hospitality belt




## EXISTING SITE PLAN

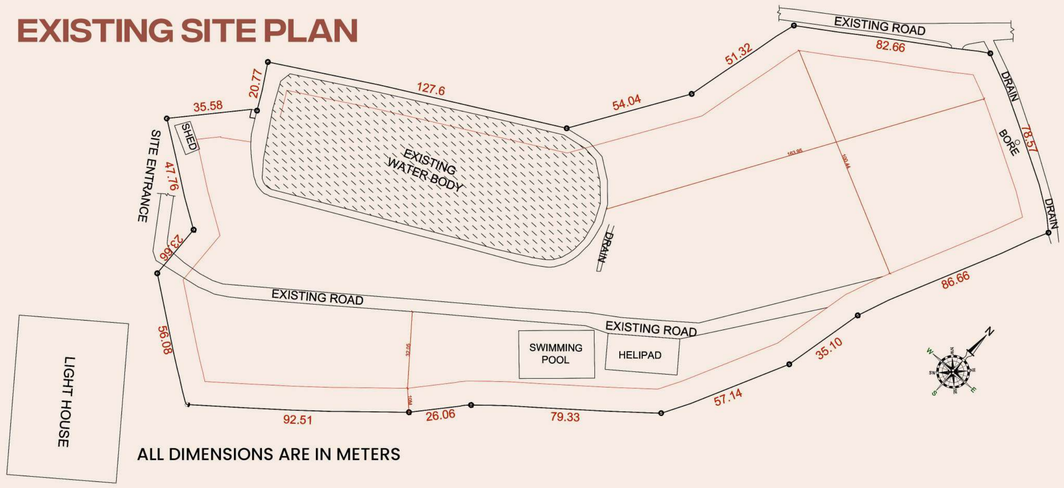


ALL DIMENSIONS ARE IN METERS

## SITE SURROUNDING AND LANDUSE


Visakhapatnam Urban
Pedda Gadili
City Central Waltair
Andhra University
Dolphin's Nose
VMRDA Park
Kurmannapalem
Gajuwaka
Simhachalam
Simhachalam Hills
Kailasagiri
Rushikonda
Bheemunipatnam
Bheemili
Kommadi
Madhurawada
Anandapuram
Sabbavaram
Pendurthi
Anakapalle
Yelamanchili
Payakaraopeta
Narsipatnam
Chodavaram
Makavarapalem
Nakkapalle
Rambilli
Atchutapuram
Kasimkota
Paravada
Thagarapuvalasa
Bhogapuram
Vizianagaram
Parawada
T

# INFERENCES

## LIVE CASE STUDIES



### NOVOTEL ,VARUN BEACH

Located in Vishakhapatnam, A.P.
The hotel form is of a cross with central core.
Typology - Convention or MICE 5 Star Hotel.



### TAJ LAKEFRONT

Located in Bhopal, M.P.
The hotel form is of an arc with BOH zone for service activities.
Typology - Tourism or MICE 5 Star Hotel.

| Parameter | Novotel Visakhapatnam Varun Beach | Taj Lakefront, Bhopal | The Westin, Gurugram | Aria Hotel, Nashik |
|---|---|---|---|---|
| **Context** | RK Beach Road; busy promenade; tourist-heavy waterfront. | Upper Lake edge; calmer, heritage-rich surroundings. | Cyberhub proximity; high-tech corporate hub; urban skyline. | Surrounded by vineyards; backdrop of Sahyadri hills; heritage Nashik temples nearby. |
| **Site** | Flat coastal edge; saline air; strong sea breeze; horizon views. | Mild contours; freshwater microclimate; city–lake vistas. | Flat metropolitan site; dense road network; high urban accessibility. | Rolling contours; terraced vineyards; riverine microclimate. |
| **Positioning** | Upper-upscale business–leisure + MICE. | Luxury business–leisure + destination weddings. | Premium business-leisure; wellness + corporate retreats. | Boutique luxury resort; wine tourism + destination weddings. |
| **Architecture** | Contemporary glazed façades; broad overhangs; openness to sea. | Modern with regional cues; arches, portals, verandas. | Sleek glass façades; verticality; high atrium lobbies. | Rustic-modern; stone + timber; vaulted winery-inspired forms. |
| **Views & Orientation** | Rooms/public zones face sea; shading for glare; breeze leveraged. | Oriented to lake; winter sun use; courtyards/verandas. | Oriented to cityscape; high-rise views; optimized daylighting. | Vineyard views; sunset decks; framed hill vistas. |
| **Program** | Lobby, dining, large ballroom, spa/pool, rooftop, big BOH. | Lobby, specialty F&B, ballroom + lawns, spa/pool, ceremonial arrival. | Large banquet halls, multiple restaurants, spa, wellness, rooftop lounges. | Winery tours, fine dining, spa, boutique rooms, open lawns. |
| **Events** | Indoor halls + rooftop/seafront terraces; strong AV/logistics. | Ballroom + extensive lawns; ceremonial routes. | Corporate conferences, large-scale banquets, rooftop events. | Vineyard weddings, outdoor lawns, cultural evenings. |
| **Circulation** | Clear guest/service split; MICE semi-independent. | Ceremonial spine; discrete VIP/wedding flows. | Vertical circulation core; clear zoning for business vs leisure. | Resort-like meandering paths; immersive outdoor circulation. |
| **Landscape** | Salt-tolerant planting; infinity pool to horizon. | Soft native planting; shaded lawns, pavilions. | Urban landscaping; rooftop greens; water features. | Vineyards integrated into landscape; pergolas, courtyards. |
| **Materials** | Marine-grade metals, high-performance glazing, anti-corrosion. | Stone façades, timber/metal accents, acoustic comfort. | High-performance glass, steel, composites, premium finishes. | Natural stone, timber, brick; earthy textures. |
| **Sustainability** | Passive shading, salt-resistant finishes, stormwater capture. | Solar gain control, rainwater harvesting, lake breeze use. | Energy-efficient glazing, smart building systems, green terraces. | Rainwater harvesting, vineyard irrigation reuse, passive cooling. |
| **Comfort** | Noise control for surf/traffic; humidity management. | Landscape buffers for noise; winter comfort measures. | Acoustic insulation for city noise; indoor air quality control. | Natural ventilation, thermal comfort via thick walls + greenery. |
| **Services** | Basement/podium parking; rear service access. | Basement + on-grade parking; screened service entry. | Multi-level parking; dedicated service cores. | Limited basement parking; service zones hidden in contours. |
| **Risks** | Corrosion, storm events, high MEP upkeep. | Lawn wear, moisture, seasonal wedding load. | High urban traffic load, energy consumption. | Seasonal monsoon impact; vineyard maintenance. |
| **Signature Experience** | Horizon views, sea breeze, promenade energy. | Lake sunsets, craft-rich interiors, serene luxury. | City lights, modern luxury, corporate lifestyle. | Wine tourism, vineyard sunsets, rustic charm. |

## DESK APPRAISAL



### ARIA NASHIK

Located in Nashik, M.H.
The hotel form is composed of varied square directional massing.
Typology : Resort type Hotel



### THE WESTIN

Located in Gurugram.
The hotel form is composed of arc with longitudnal axis.
Typology : Convention Hotel

## TENTATIVE AREA PROGRAM

| Function / Space | Tentative Area (m²) | Design notes |
|---|---|---|
| **Site area (gross)** | 43,301 | 10.7 acres — use for site plan scale & CRZ setback studies. |
| **Estimated total built-up (assumed FAR 2.5)** | ≈108,250 | For scheme-level area budget; *verify* with local DC/CRZ. |
| **Max assumed footprint (30% ground cov.)** | ≈12,990 | Use for ground-floor massing and landscape extents. |
| **Convention hall (main, theatre 2,500+)** | 4,030 – 4,700 | Column-free, min 4.5–5 m clear height (15 ft min req in RFP). Orient acoustically & with back-of-house access. |
| **Pre-function / foyer** | 2,010 – 2,680 | Large visual connection to waterfront; circulation for exhibitions & banquets. |
| **Breakout / meeting rooms** | 1,070 – 1,340 | Flexible partitions to create 50–200 pax rooms. |
| **Exhibition / gallery space** | 2,680 – 3,360 | Double-height option; direct outdoor spill-out to exhibition lawns. |
| **Banquet hall (flexible)** | 1,340 – 1,610 | Can combine with exhibition/conv. spaces during MICE events. |
| **Hotel – Guest room net area (200 rooms)** | 24,170 – 26,850 | Avg room + corridor/service; mix: standard, deluxe, suites (typical room area incl. circulation ≈ 45–65 m²). RFP minimum: **≥200 rooms**. |
| **Hotel lobby & public space** | 2,010 – 2,680 | Double height, sea-view, integrated with main arrival and F&B. |
| **F&B (restaurants, cafes, waterfront shacks)** | 2,680 – 3,360 | Includes waterfront cafés/shacks (permitted as per CRZ), speciality & all-day dining. |
| **Kitchen & BOH (hotel + MICE)** | 2,010 – 2,420 | Dedicated logistics & service lifts for event catering. |
| **Spa / wellness / gym** | 1,070 – 1,340 | Sea-facing preference; day-use amenity. |
| **Pool + deck** | 670 – 940 | Consider an infinity pool overlooking the sea. |
| **Retail / Flea market area (temporary stalls)** | 1,340 – 1,610 | Semi-permanent kiosks along promenade; integrate with events. (RFP mentions flea market). |
| **Waterfront entertainment / party lawns / amphitheatre** | 2,680 – 3,360 | Landscape-led designed for outdoor events; respect CRZ buffer. |
| **Parking (basement + surface allocation)** | 16,100 – 18,800 | Multi-level basement recommended due to waterfront and footprint limits; separate hotel & public/MICE parking. |
| **Service & utilities (STP, HVAC plant, DG, waste)** | 2,010 – 2,680 | Locate away from waterfront but easily accessible for maintenance. |
| **Circulation & cores (lifts/stairs/corridors)** | ~20% of BUA | Allow for egress, vertical zones and service circulation. |
| **Open & landscape / public realm** | ≈30,210 | (Approx. 70% of site) promenade, plazas, coastal buffer, integration with lighthouse / beach deck. (Keep generous public realm to meet CRZ & project goals). |

Taken FAR as 2.5 refered from official VMRDA/ VUDA document.

## ARCHITECTURAL TAKEAWAYS

### Form & Orientation

**Borrowed Novotel's horizon-first massing:** Step or bend the guestroom bars to maximize sea frontage.
**Used Taj's framed-view logic**: For lobbies/ ballrooms to choreograph processional arrival and reveal.

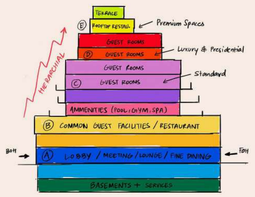


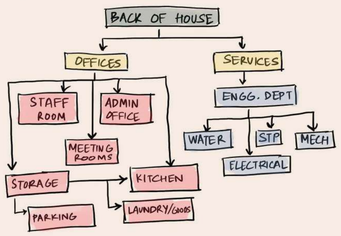


### Envelope & Materials

**Adopted marine-grade systems :** Powder-coated aluminium, SS-316 in exposed zones, anti-corrosive primers and deep shading elements.
**Balance with regional materiality:** Andhra stone, crafted screens in Taj's spirit to ground the luxury in place.



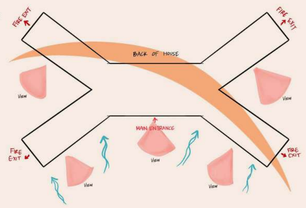


### MICE Planning

**Dual-operable MICE:** Position ballroom + prefunction so they can run independent of hotel operations (separate porch + service dock).
**Provide indoor–outdoor continuity:** Terraces (coast-resilient hardscape) for Novotel model—plus event lawns scaled to coastal wind comfort.

### Landscape & Microclimate

**Wind-tolerant, salt-resistant planting:** Spray-resistant finishes at podium; shaded promenades as public interface.
**Water-sensitive design:** Slot drains, permeable pavers, bioswales, and surge-safe edges.

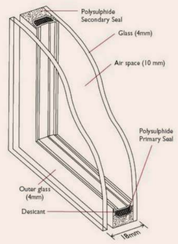




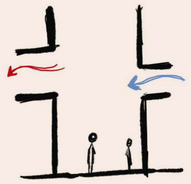

### Operations & Back-of-House

**Clear guest/service separation:** Direct kitchen–banquet–loading alignment; staff circulation verticals away from guest cores.
**Acoustic zoning:** Buffer noisy MICE from guestrooms with service spines and plant rooms.

### Sustainability & Resilience

**Passive strategies:** First orientation, fins, verandas, cross-vent, then efficient MEP heat-recovery chillers, with dehumidification.
**Corrosion management:** Detailing for replaceable components, accessible facade maintenance.

| PLATE NO. | | NOTE | | THESIS COORDINATOR | PRESENTEE |
|---|---|---|---|---|---|
| 3 | **CONCEPTUAL DESIGN** | | | PROF. VICKY LALRAMSANGI MA'AM<br>**THESIS GUIDE**<br>PROF. VICKY LALRAMSANGI MA'AM | BHOOMIKA SINGH<br>SCHOLAR NO. - 211110005<br>FINAL YEAR BATCH - 2021-2026 |

# CONCEPT

## LANDSCAPING MOODBOARDS

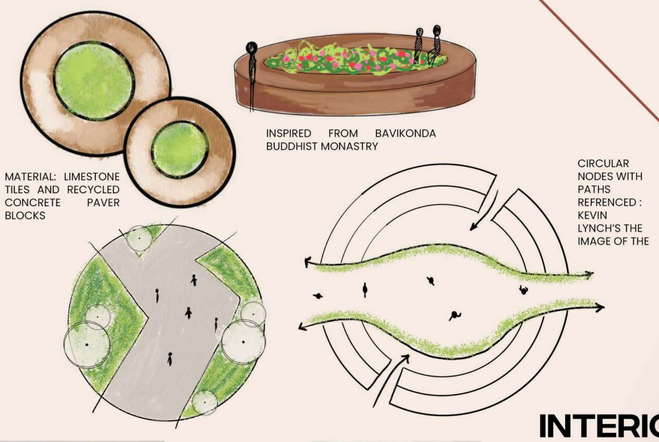


## INTERIOR PALETTES



## 3D BUILT MASS

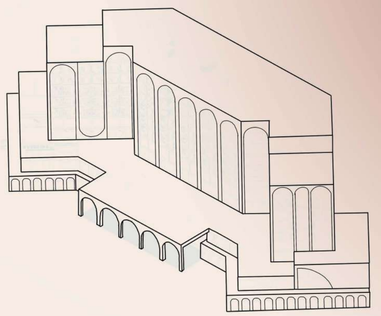

## STRUCTURAL DETAIL

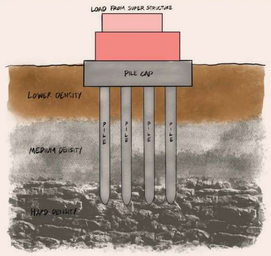


## AESTHETIC ELEMENTS





LOCALLY SOURCED MATERIALS



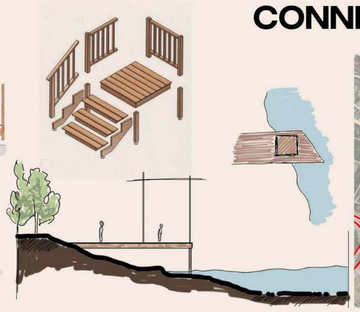

## CONNECTION TO THE BEACH

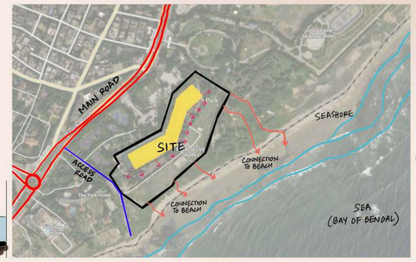


"*WHEN BREEZE MEETS BELIEF*"

### NEO - REGIONAL MODERNISM

A design language that reinterprets traditional coastal and Andhra architectural forms within a modern framework. Uses bold geometric masses softened by natural stone, terracotta, and shaded verandahs. Connects public plazas with the beach through pathways engraved by people's movement, highlighting culture and climate together.




## SPATIAL DIAGRAMS

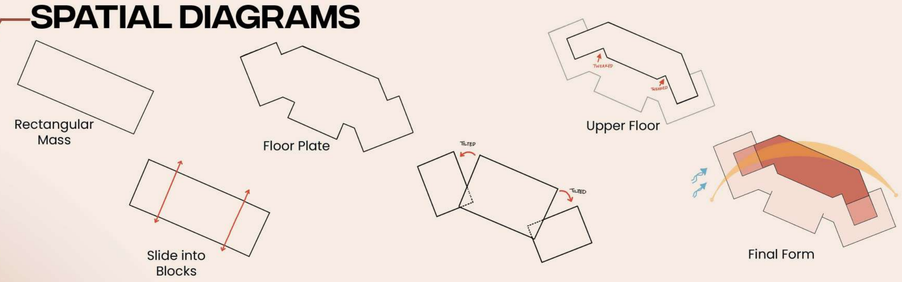


## BUBBLE DIAGRAM

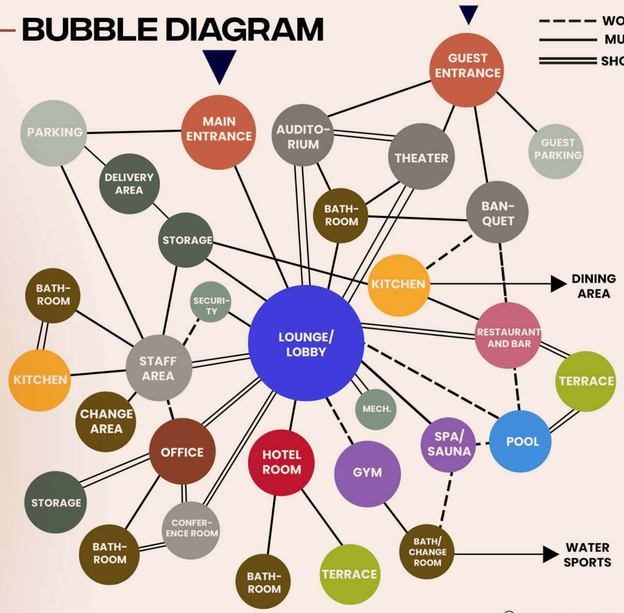


## VERTICAL ZONING

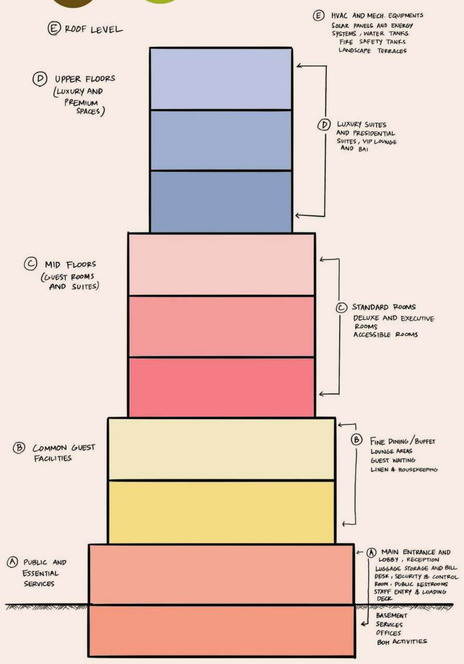


## FACADE DESIGN

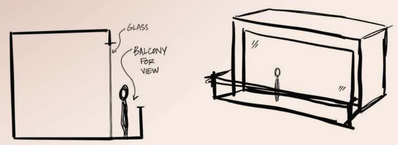


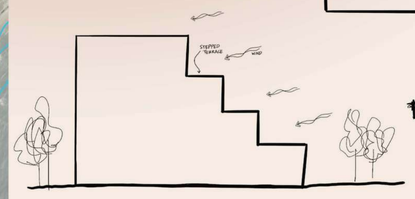


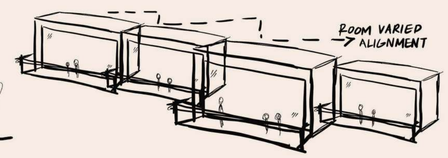


| PLATE NO. | | NOTE | REMARKS | | |
|---|---|---|---|---|---|
| 4 | **CONCEPTUAL DESIGN** | | | **THESIS COORDINATOR**<br>PROF. VICKY LALRAMSANGI MA'AM<br>**THESIS GUIDE**<br>PROF. VICKY LALRAMSANGI MA'AM | **PRESENTEE**<br>BHOOMIKA SINGH<br>SCHOLAR NO. - 211110005<br>FINAL YEAR BATCH - 2021-2026 |

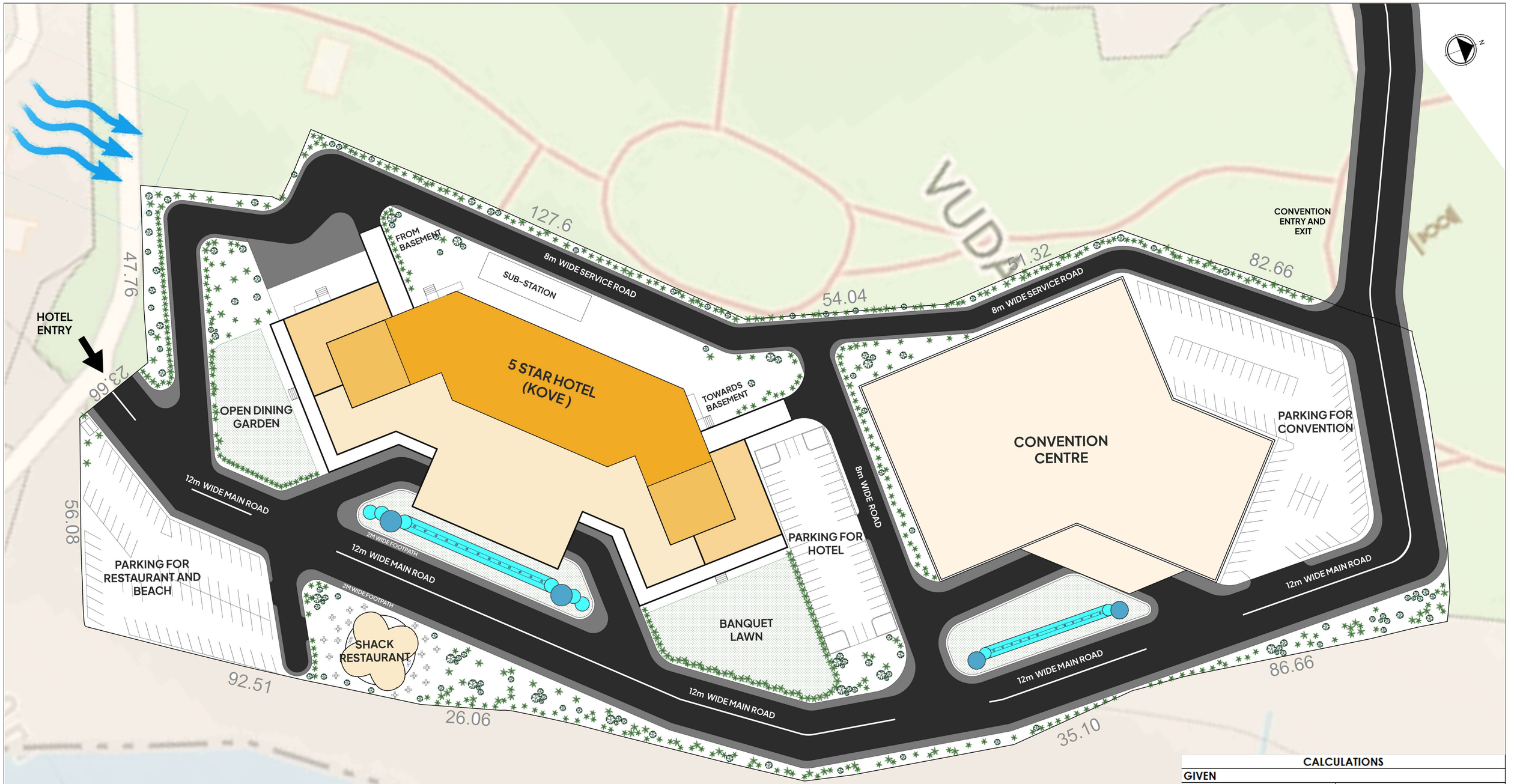


| CALCULATIONS | |
|---|---|
| **GIVEN** | |
| GROUND COVERAGE | 30% |
| FAR | 2.5 |
| | |
| TOTAL SITE AREA | **43457 sqm** |
| BUILTUP AREA | SITE AREA x FAR |
| | 43457 x 2.5 |
| | **113592 sqm** |
| GROUND COVERAGE | 30% x 43457 |
| | **13037 sqm** |

MAULANA AZAD NATIONAL INSTITUTE OF TECHNOLOGY (BHOPAL, IN)

| No. | Description | Date |
|---|---|---|
| | | |

Bhoomika Singh
211110005
B.arch
Thesis : 5 Star Hotel

# Site Plan

| | | | |
|---|---|---|---|
| Date | 02/12/2025 | Plate No. | A001 |
| Drawn by | Ms. Bhoomika Singh | | |
| Guide | Dr. Vicky Lalramsangi | | |
| Co-ordinator | Dr. Vicky Lalramsangi | Scale | 1:350 |

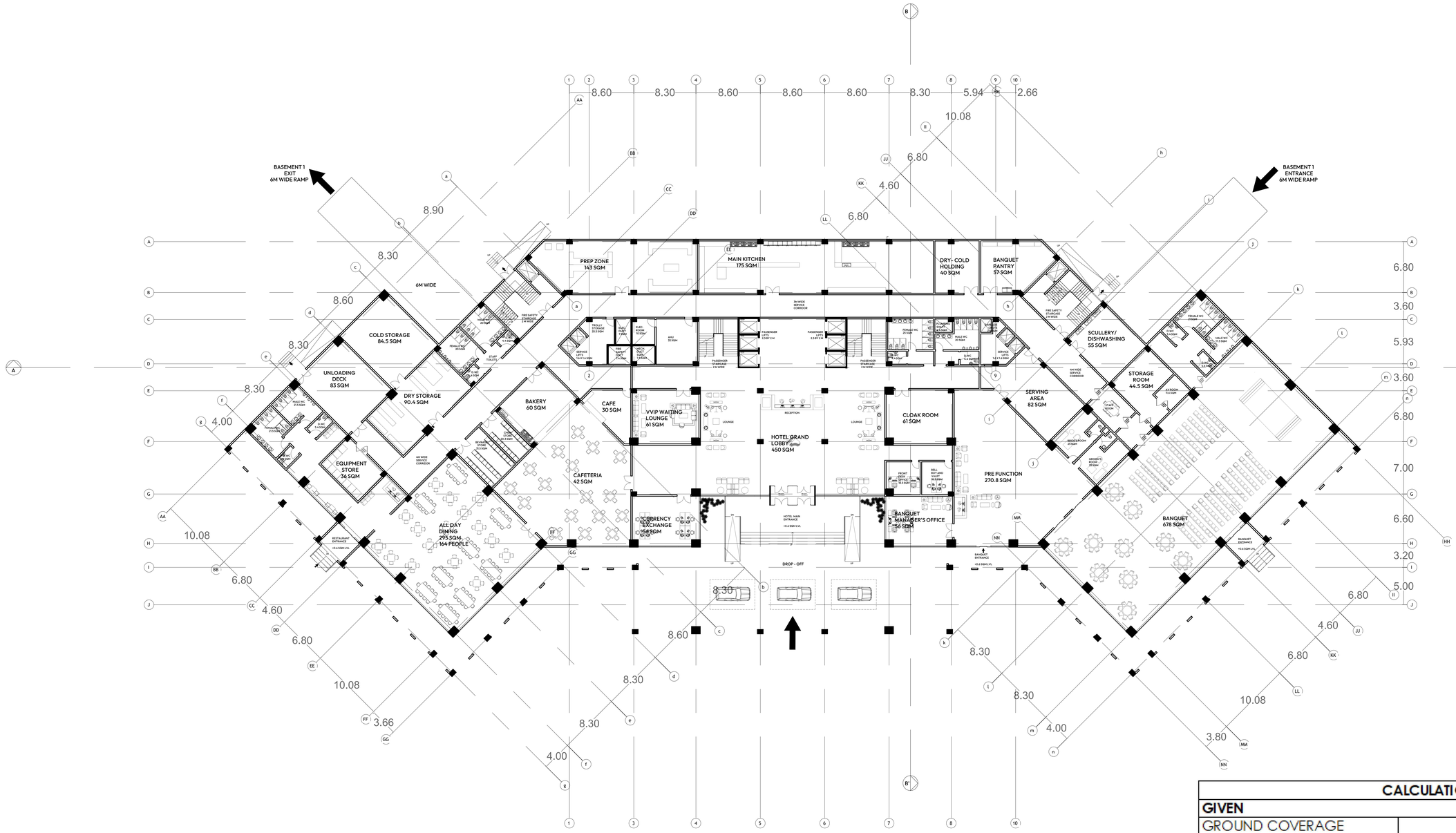


GROUND FLOOR PLAN
5758 SQM

| CALCULATIONS | |
|---|---|
| **GIVEN** | |
| GROUND COVERAGE | 30% |
| FAR | 2.5 |
| | |
| TOTAL SITE AREA | **43457 sqm** |
| BUILTUP AREA | SITE AREA x FAR |
| | 43457 x 2.5 |
| | **113592 sqm** |
| GROUND COVERAGE | 30% x 43457 |
| | **13037 sqm** |

MAULANA AZAD NATIONAL INSTITUTE OF TECHNOLOGY (BHOPAL, IN)

| No. | Description | Date |
|---|---|---|
| | | |
| | | |
| | | |
| | | |
| | | |
| | | |

Bhoomika Singh
211110005
B.arch
Thesis : 5 Star Hotel

# Ground Floor Plan

| | | | |
|---|---|---|---|
| Date | 02/12/2025 | Plate No. | B002 |
| Drawn by | Ms. Bhoomika Singh | | |
| Guide | Dr. Vicky Lalramsangi | | |
| Co-ordinator | Dr. Vicky Lalramsangi | Scale | 1:200 |

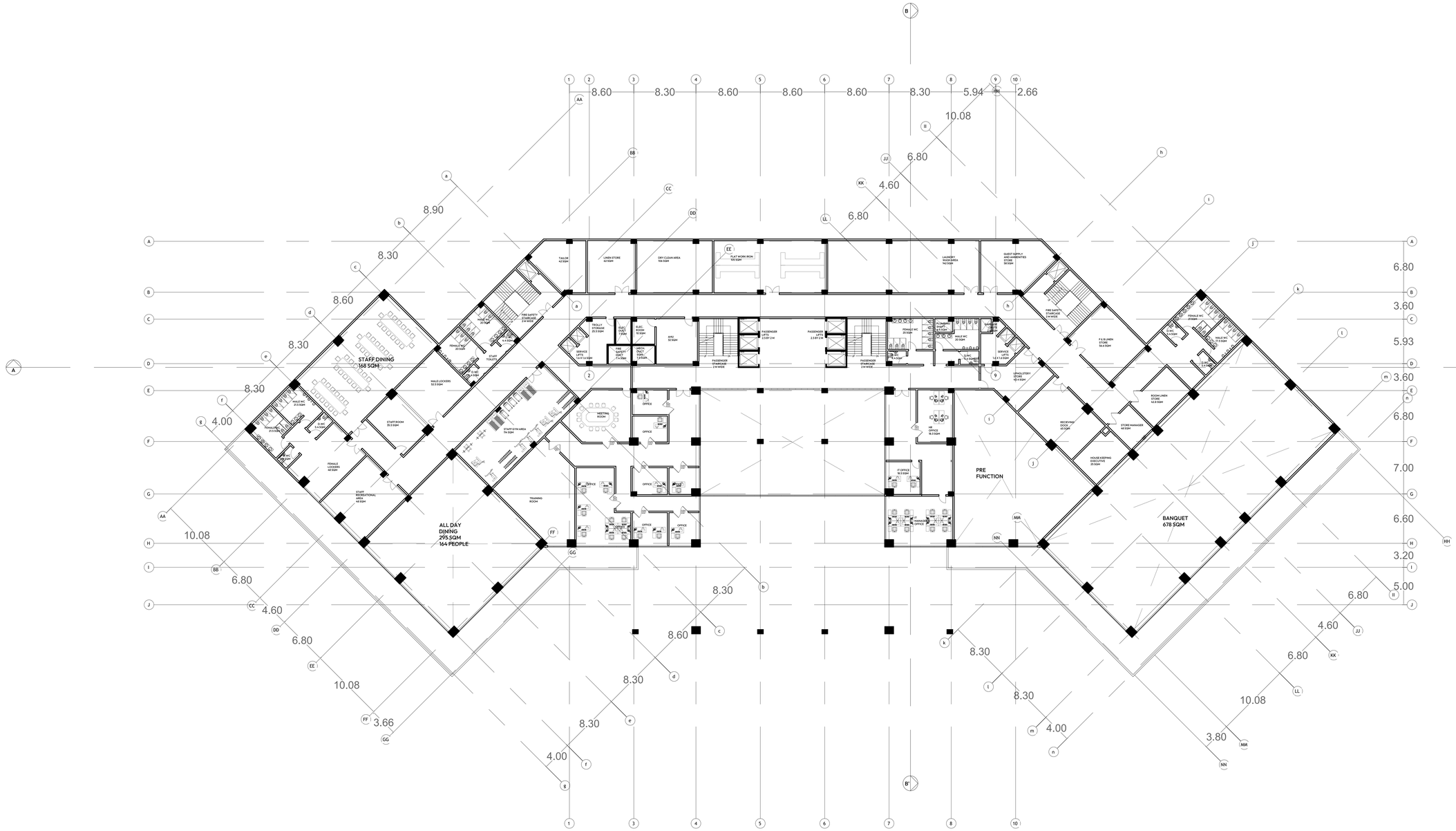


FIRST FLOOR PLAN
(MEZZANINE)
5758 SQM

MAULANA AZAD NATIONAL INSTITUTE OF TECHNOLOGY (BHOPAL, IN)

| No. | Description | Date |
|---|---|---|
| | | |
| | | |
| | | |
| | | |
| | | |
| | | |
| | | |

Bhoomika Singh
211110005
B.arch
Thesis : 5 Star Hotel

# First Floor Plan

| | | | |
|---|---|---|---|
| Date | 02/12/2025 | Plate No. | B003 |
| Drawn by | Ms. Bhoomika Singh | | |
| Guide | Dr. Vicky Lalramsangi | | |
| Co-ordinator | Dr. Vicky Lalramsangi | Scale | 1:200 |

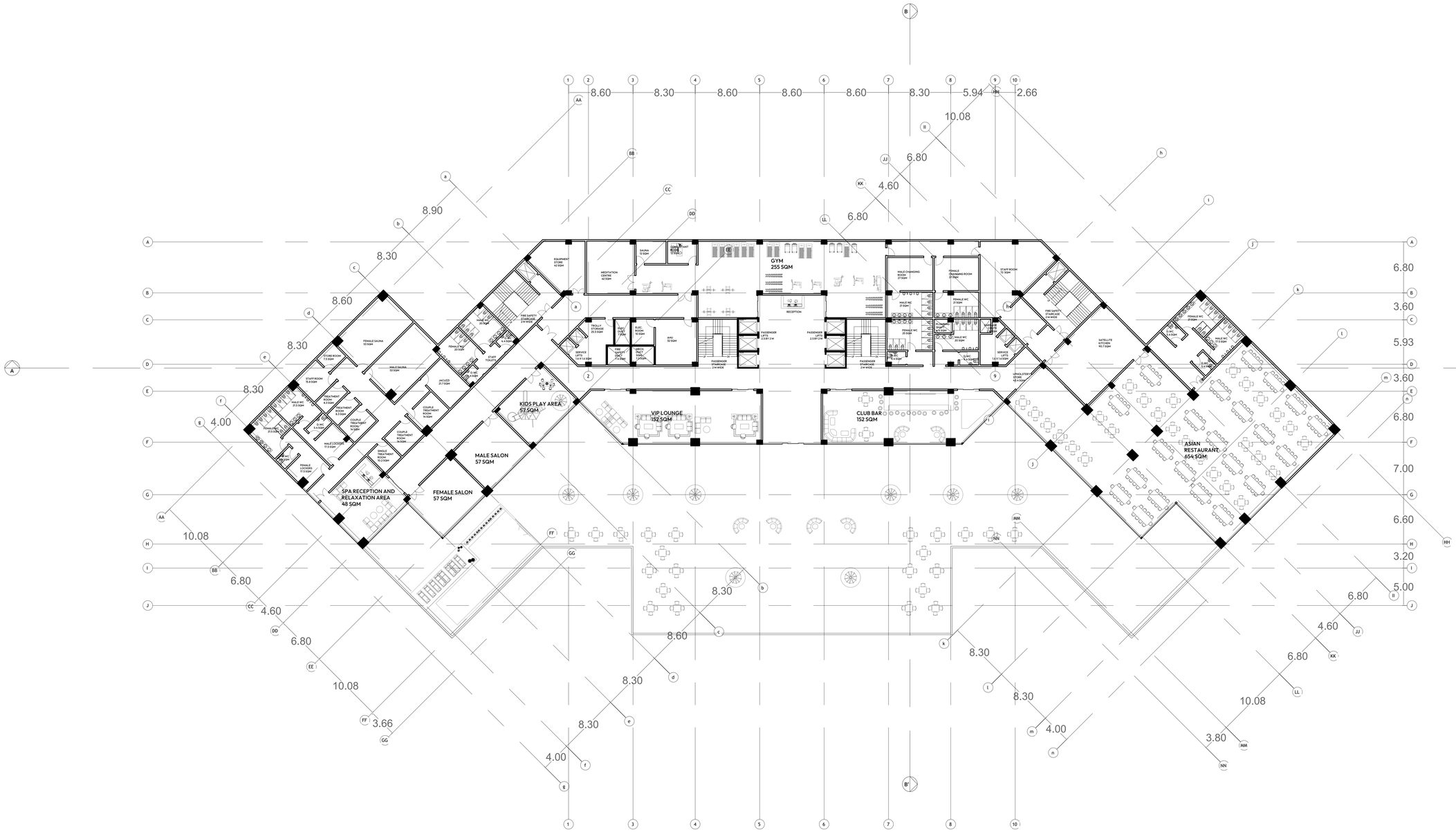


SECOND FLOOR PLAN
(AMENITIES)
5758 SQM

MAULANA AZAD NATIONAL INSTITUTE OF TECHNOLOGY (BHOPAL, IN)

| No. | Description | Date |
|---|---|---|
| | | |
| | | |
| | | |
| | | |
| | | |
| | | |
| | | |

Bhoomika Singh
211110005
B.arch
Thesis : 5 Star Hotel

# Second Floor Plan

| | | | |
|---|---|---|---|
| Date | 02/12/2025 | Plate No. | B004 |
| Drawn by | Ms. Bhoomika Singh | | |
| Guide | Dr. Vicky Lalramsangi | | |
| Co-ordinator | Dr. Vicky Lalramsangi | Scale | 1:200 |

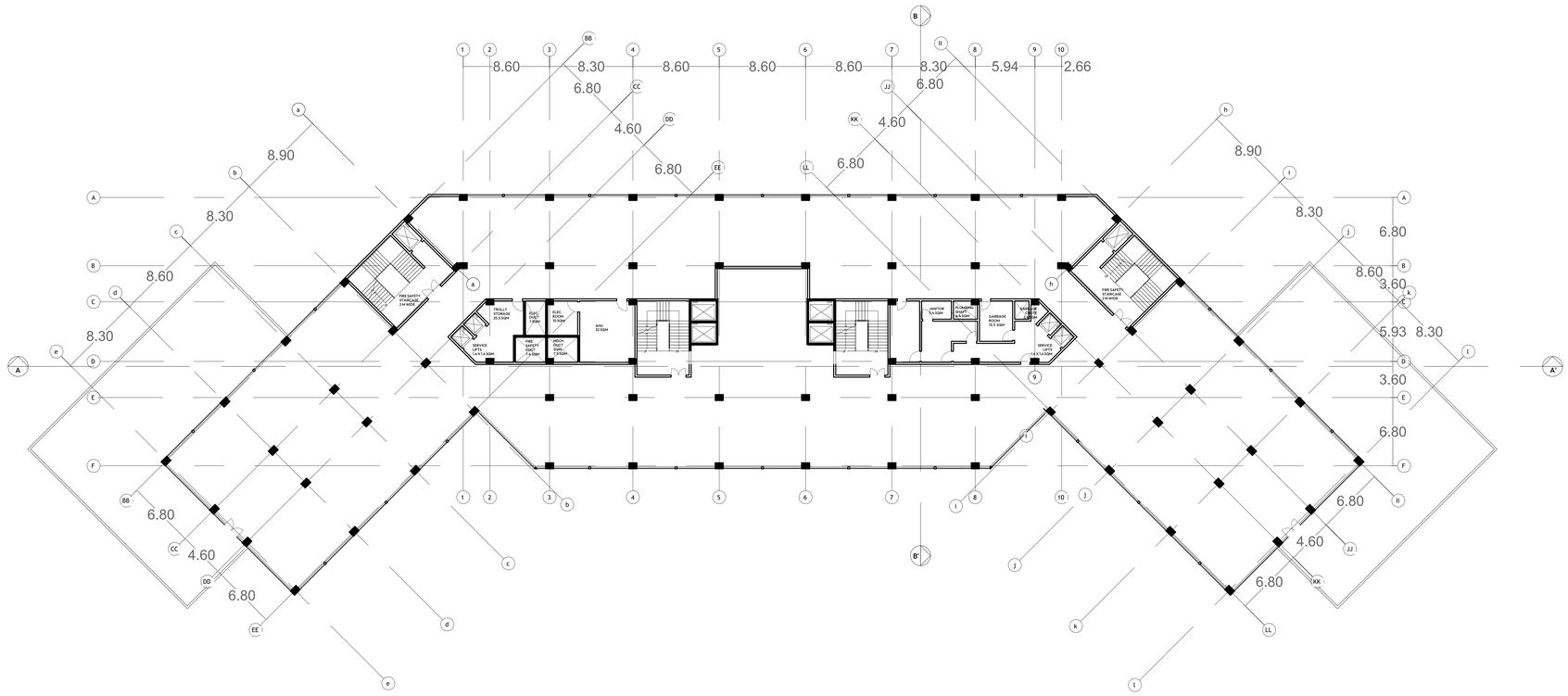


THIRD FLOOR PLAN
( SERVICE )
3567 SQM

MAULANA AZAD NATIONAL INSTITUTE OF TECHNOLOGY (BHOPAL, IN)

| No. | Description | Date |
|---|---|---|
| | | |
| | | |
| | | |
| | | |
| | | |
| | | |
| | | |

Bhoomika Singh
211110005
B.arch
Thesis : 5 Star Hotel

# Third Floor Plan

| | | | |
|---|---|---|---|
| Date | 02/12/2025 | Plate No. | B005 |
| Drawn by | Ms. Bhoomika Singh | | |
| Guide | Dr. Vicky Lalramsangi | | |
| Co-ordinator | Dr. Vicky Lalramsangi | Scale | 1:200 |

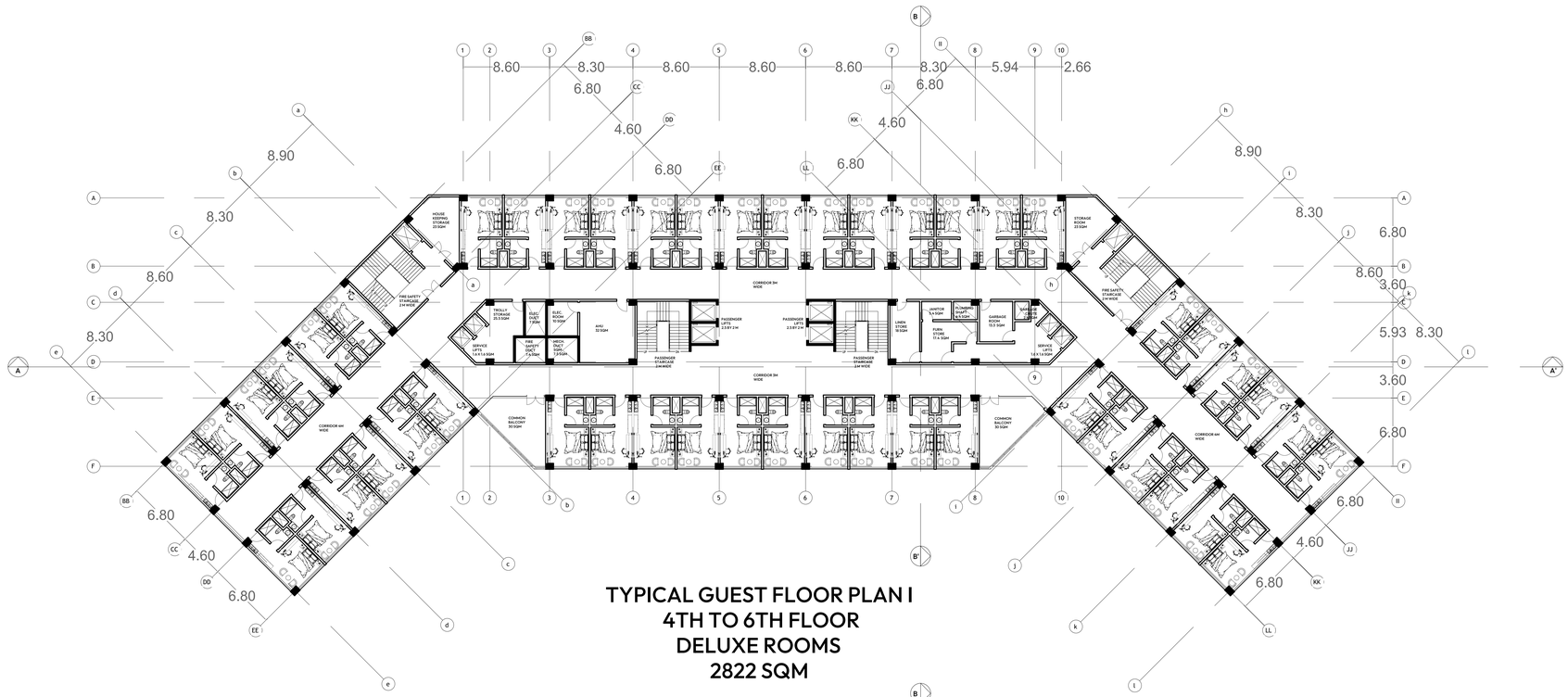


TYPICAL GUEST FLOOR PLAN I
4TH TO 6TH FLOOR
DELUXE ROOMS
2822 SQM

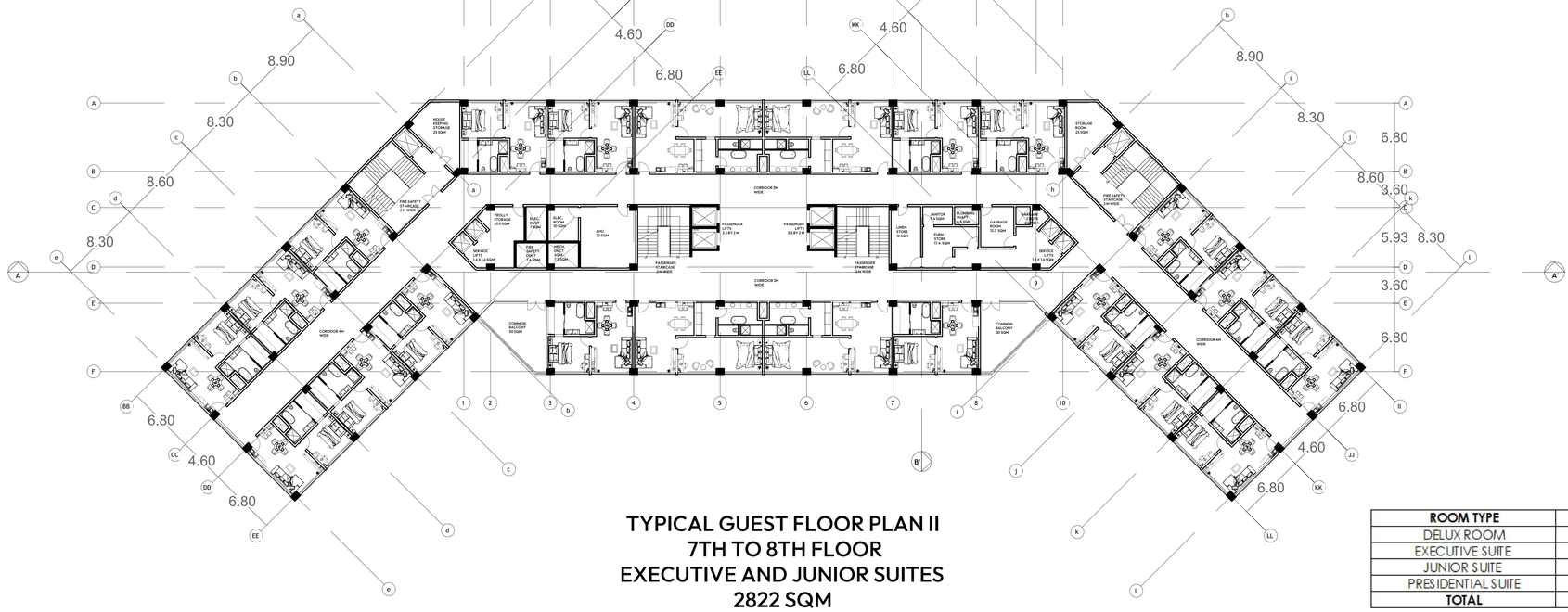


TYPICAL GUEST FLOOR PLAN II
7TH TO 8TH FLOOR
EXECUTIVE AND JUNIOR SUITES
2822 SQM

| ROOM TYPE | ROOM SIZE | NO. OF ROOMS |
|---|---|---|
| DELUX ROOM | 28 sqm | 144 |
| EXECUTIVE SUITE | 58.8 sqm | 64 |
| JUNIOR SUITE | 88 sqm | 12 |
| PRESIDENTIAL SUITE | 160.5 sqm | 2 |
| **TOTAL** | | 222 |

MAULANA AZAD NATIONAL INSTITUTE OF TECHNOLOGY (BHOPAL, IN)

| No. | Description | Date |
|---|---|---|
| | | |

Bhoomika Singh
211110005
B.arch
Thesis : 5 Star Hotel

# Fourth to Eighth Floor Plan

| | | | |
|---|---|---|---|
| Date | 02/12/2025 | Plate No. | B006 |
| Drawn by | Ms. Bhoomika Singh | | |
| Guide | Dr. Vicky Lalramsangi | | |
| Co-ordinator | Dr. Vicky Lalramsangi | Scale | 1:200 |

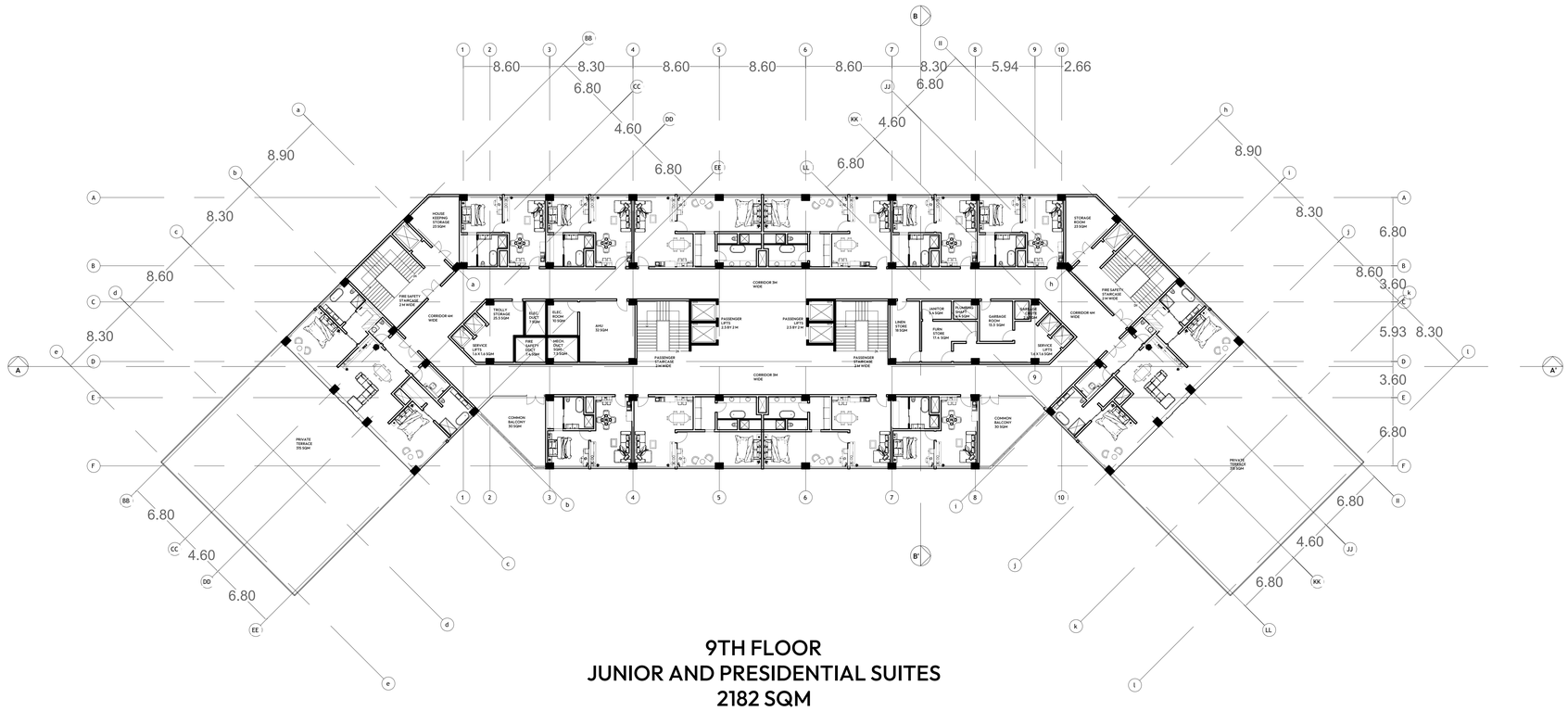


# 9TH FLOOR
# JUNIOR AND PRESIDENTIAL SUITES
# 2182 SQM

## ROOM LAYOUT
## SCALE 1:100

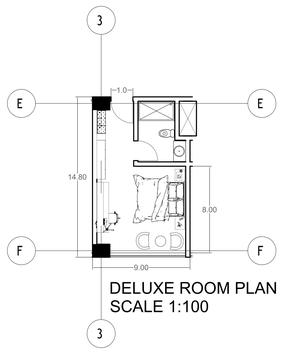


DELUXE ROOM PLAN
SCALE 1:100

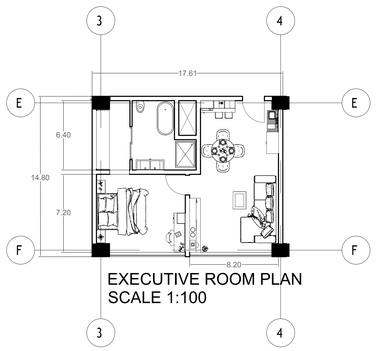


EXECUTIVE ROOM PLAN
SCALE 1:100

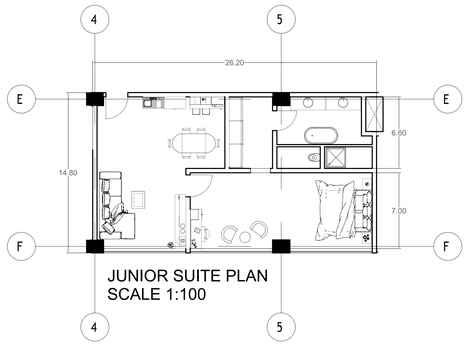


JUNIOR SUITE PLAN
SCALE 1:100

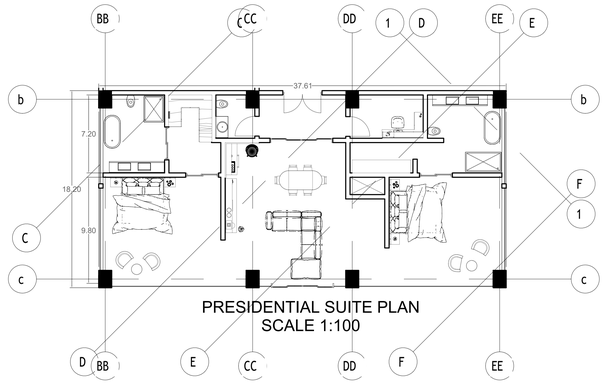


PRESIDENTIAL SUITE PLAN
SCALE 1:100

| ROOM TYPE | ROOM SIZE | NO. OF ROOMS |
|---|---|---|
| DELUX ROOM | 28 sqm | 144 |
| EXECUTIVE SUITE | 58.8 sqm | 64 |
| JUNIOR SUITE | 88 sqm | 12 |
| PRESIDENTIAL SUITE | 160.5 sqm | 2 |
| **TOTAL** | | 222 |

MAULANA AZAD NATIONAL INSTITUTE OF TECHNOLOGY (BHOPAL, IN)

| No. | Description | Date |
|---|---|---|
| | | |

Bhoomika Singh
211110005
B.arch
Thesis : 5 Star Hotel

# Ninth Floor Plan

| | | | |
|---|---|---|---|
| Date | 02/12/2025 | Plate No. | B007 |
| Drawn by | Ms. Bhoomika Singh | | |
| Guide | Dr. Vicky Lalramsangi | | |
| Co-ordinator | Dr. Vicky Lalramsangi | Scale | 1:200 |

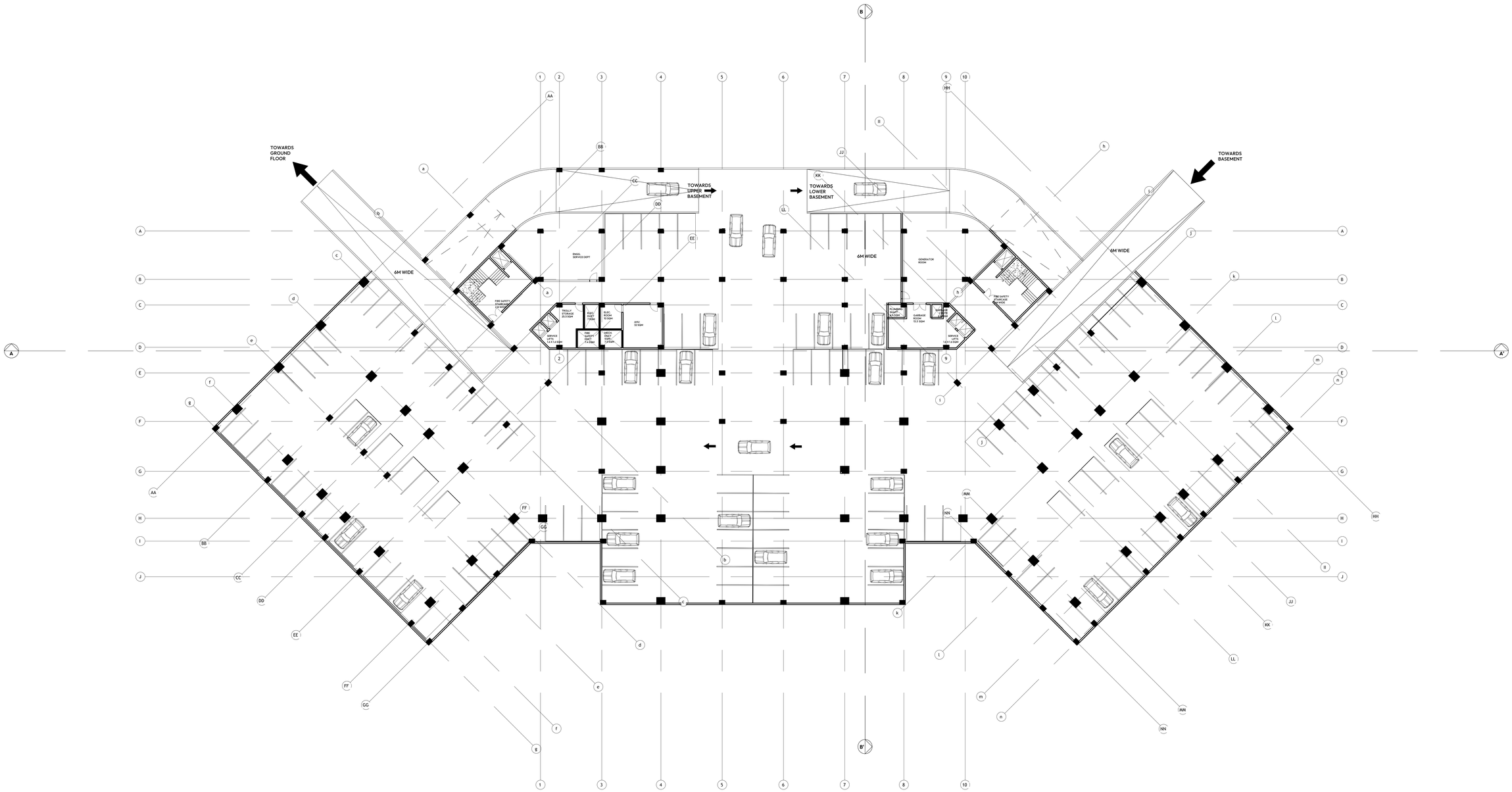


BASEMENT 1
150 CAR PARKING

MAULANA AZAD NATIONAL INSTITUTE OF TECHNOLOGY (BHOPAL, IN)

| No. | Description | Date |
|---|---|---|
| | | |

Bhoomika Singh
211110005
B.arch
Thesis : 5 Star Hotel

# Basement I Floor Plan

| | | | |
|---|---|---|---|
| Date | 02/12/2025 | Plate No. | B008 |
| Drawn by | Ms. Bhoomika Singh | | |
| Guide | Dr. Vicky Lalramsangi | | |
| Co-ordinator | Dr. Vicky Lalramsangi | Scale | 1:200 |

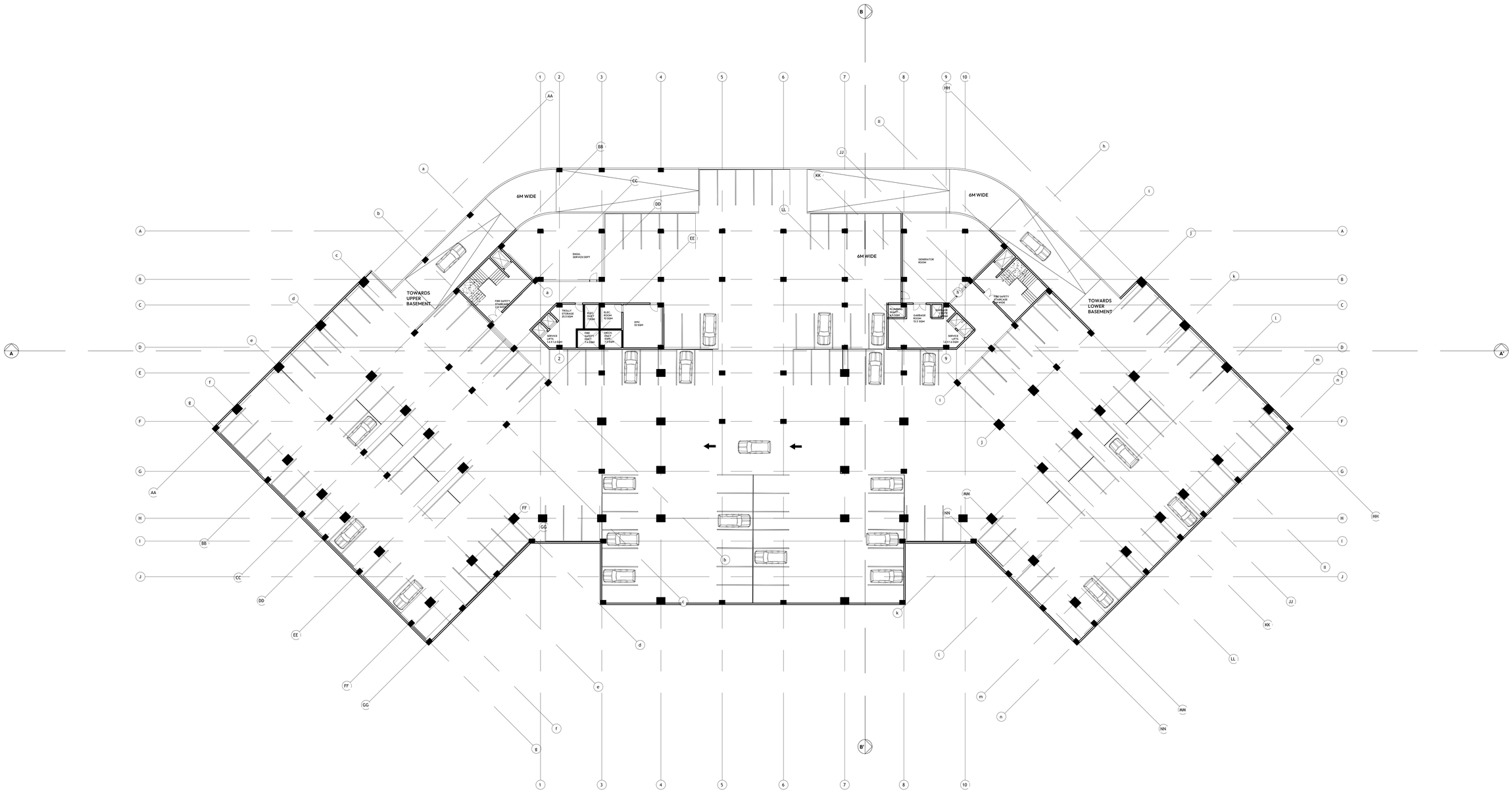


**BASEMENT 2**
**170 CAR PARKING**

MAULANA AZAD NATIONAL INSTITUTE OF TECHNOLOGY (BHOPAL, IN)

| No. | Description | Date |
|---|---|---|
| | | |
| | | |
| | | |
| | | |
| | | |
| | | |
| | | |

Bhoomika Singh
211110005
B.arch
Thesis : 5 Star Hotel

# Basement II Floor Plan

| | | | |
|---|---|---|---|
| Date | 02/12/2025 | Plate No. | B009 |
| Drawn by | Ms. Bhoomika Singh | | |
| Guide | Dr. Vicky Lalramsangi | | |
| Co-ordinator | Dr. Vicky Lalramsangi | Scale | 1:200 |

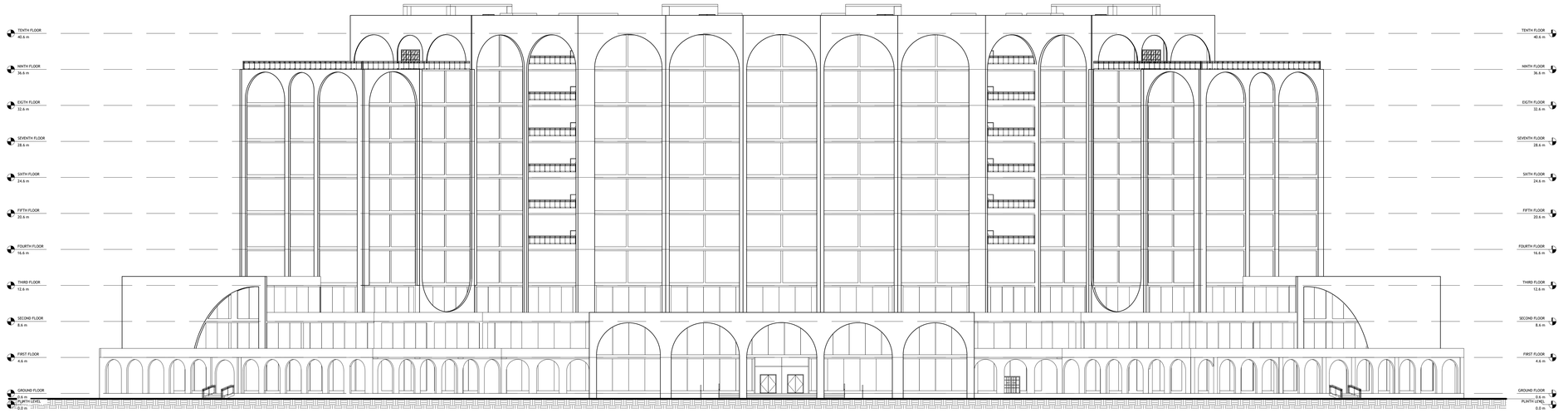


## SOUTH ELEVATION
## ( FRONT FACADE)

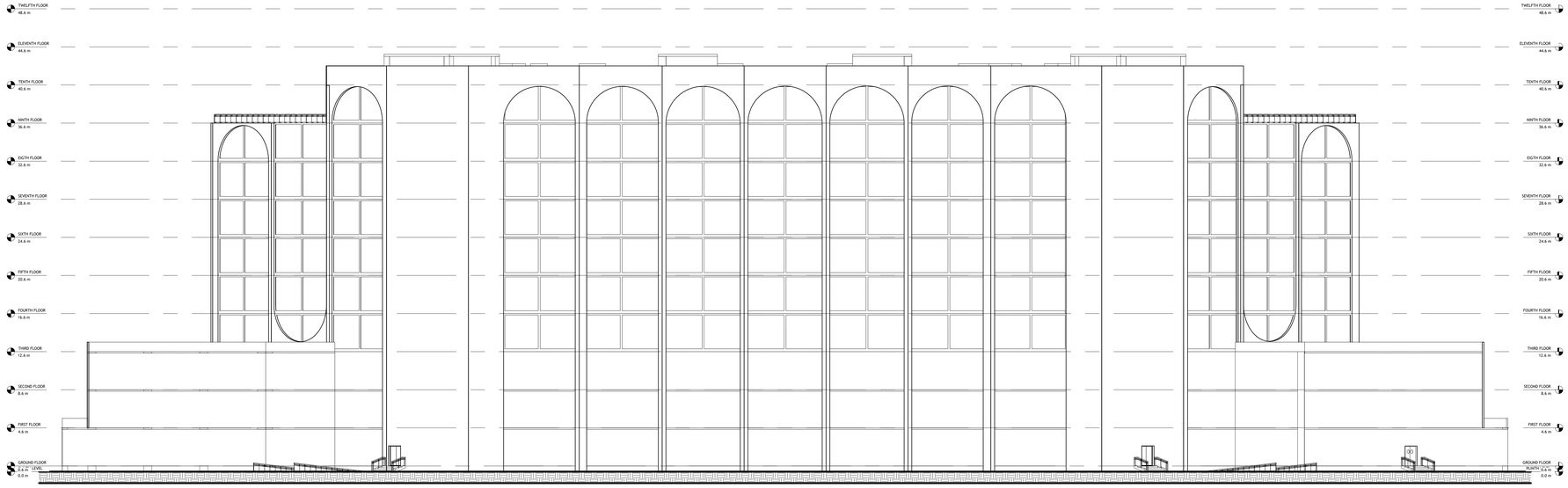


## NORTH ELEVATION
## ( BACK FACADE)

MAULANA AZAD NATIONAL INSTITUTE OF TECHNOLOGY (BHOPAL, IN)

| No. | Description | Date |
|---|---|---|
| | | |
| | | |
| | | |
| | | |
| | | |
| | | |
| | | |

Bhoomika Singh
211110005
B.arch
Thesis : 5 Star Hotel

# Elevations

| | | | |
|---|---|---|---|
| Date | 02/12/2025 | Plate No. | B010 |
| Drawn by | Ms. Bhoomika Singh | | |
| Guide | Dr. Vicky Lalramsangi | | |
| Co-ordinator | Dr. Vicky Lalramsangi | Scale | 1:200 |

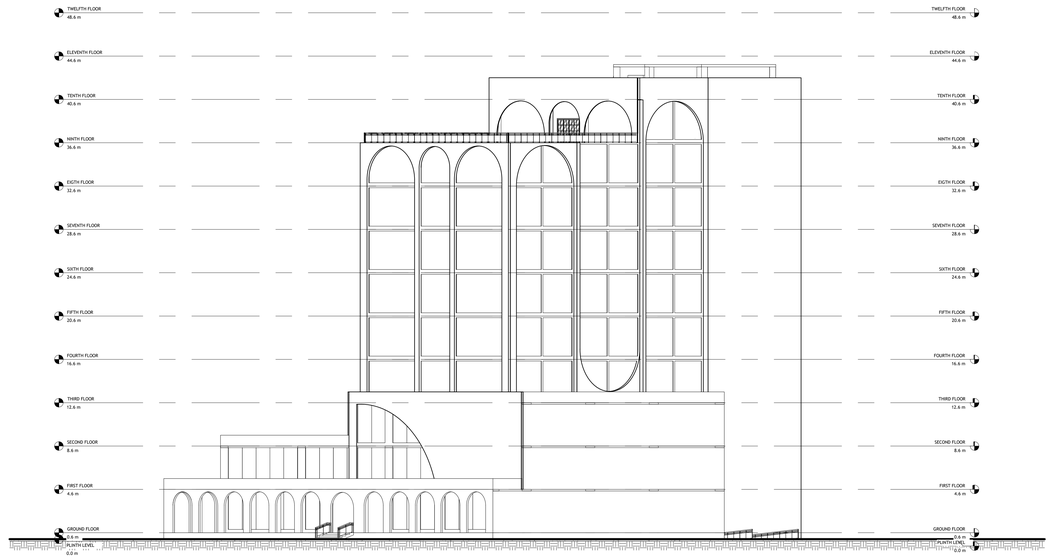


# EAST ELEVATION
# ( SIDE FACADE)

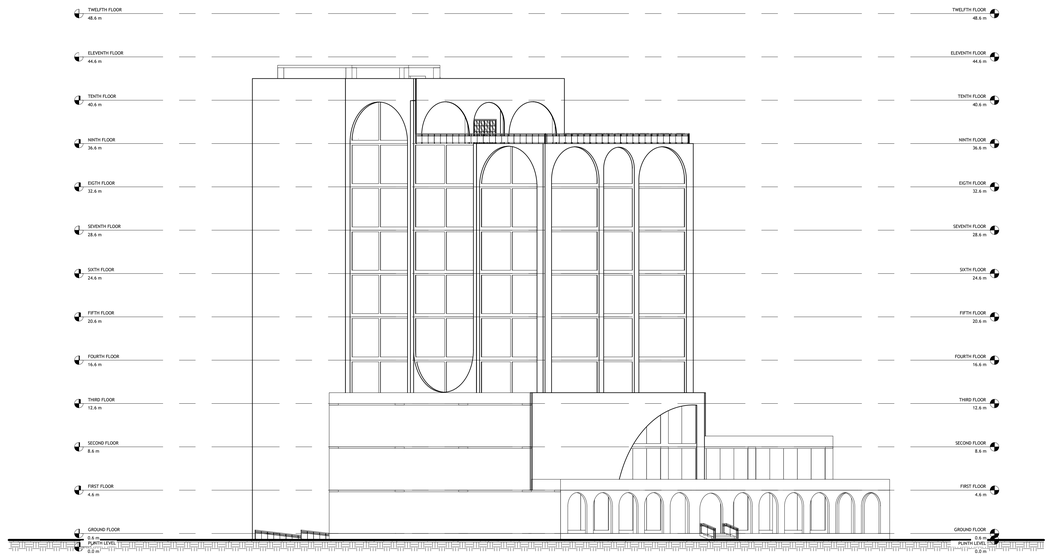


# WEST ELEVATION
# ( SIDE FACADE)

MAULANA AZAD NATIONAL INSTITUTE OF TECHNOLOGY (BHOPAL, IN)

| No. | |
|---|---|
| | |
| | |
| | |
| | |
| | |
| | |

Bhoomika Singh
211110005
B.arch
Thesis : 5 Star Hotel

## Elevations

| | | | |
|---|---|---|---|
| Date | 02/12/2025 | Plate No. | B011 |
| Drawn by | Ms. Bhoomika Singh | | |
| Guide | Dr. Vicky Lalramsangi | | |
| Co-ordinator | Dr. Vicky Lalramsangi | Scale | 1:200 |

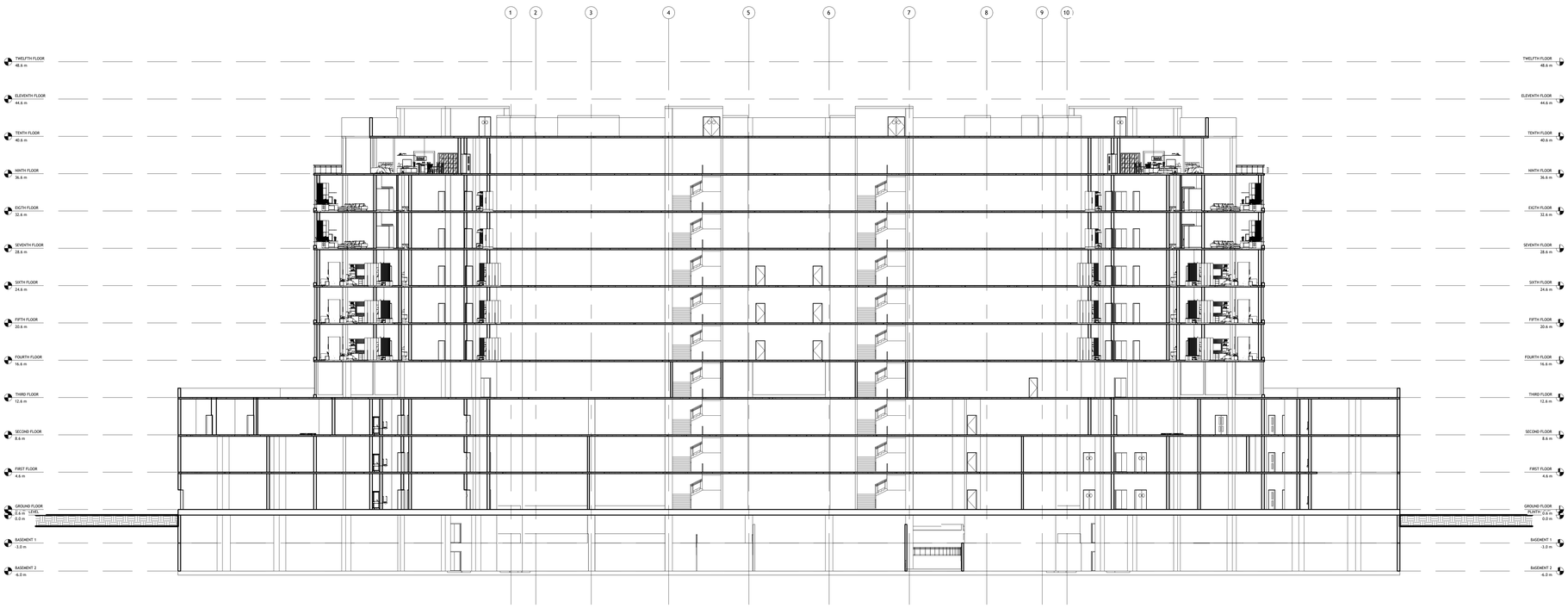


## SECTION AA'

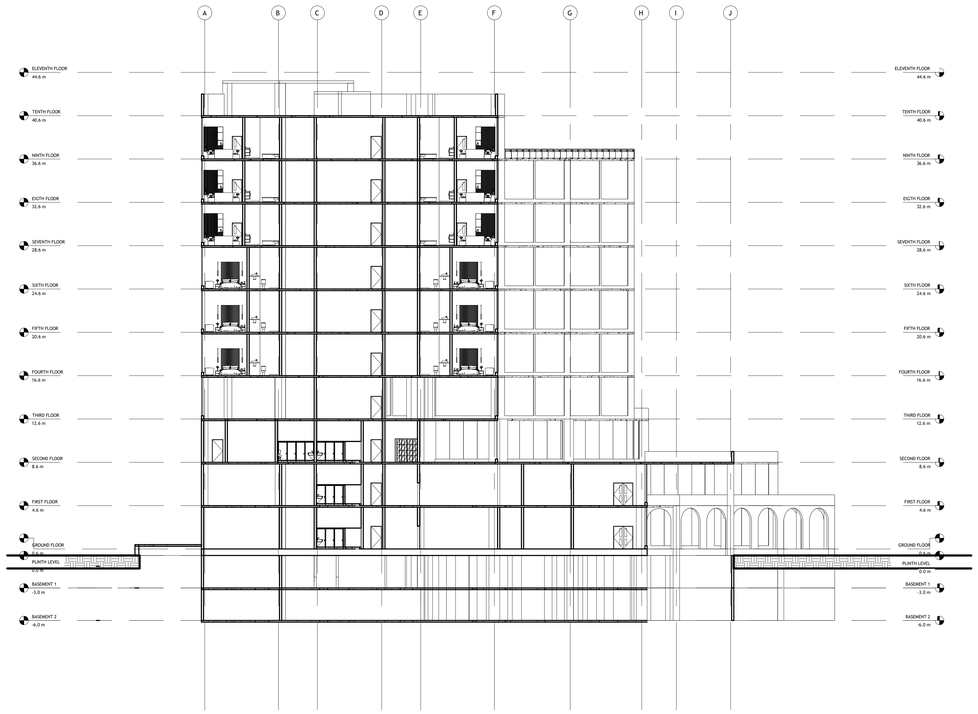


## SECTION BB'

MAULANA AZAD NATIONAL INSTITUTE OF TECHNOLOGY (BHOPAL, IN)

| No. | | Date |
|---|---|---|
| | | |
| | | |
| | | |
| | | |
| | | |
| | | |

Bhoomika Singh
211110005
B.arch
Thesis : 5 Star Hotel

# Sections

| | | | |
|---|---|---|---|
| Date | 02/12/2025 | Plate No. | B012 |
| Drawn by | Ms. Bhoomika Singh | | |
| Guide | Dr. Vicky Lalramsangi | | |
| Co-ordinator | Dr. Vicky Lalramsangi | Scale | 1:200 |

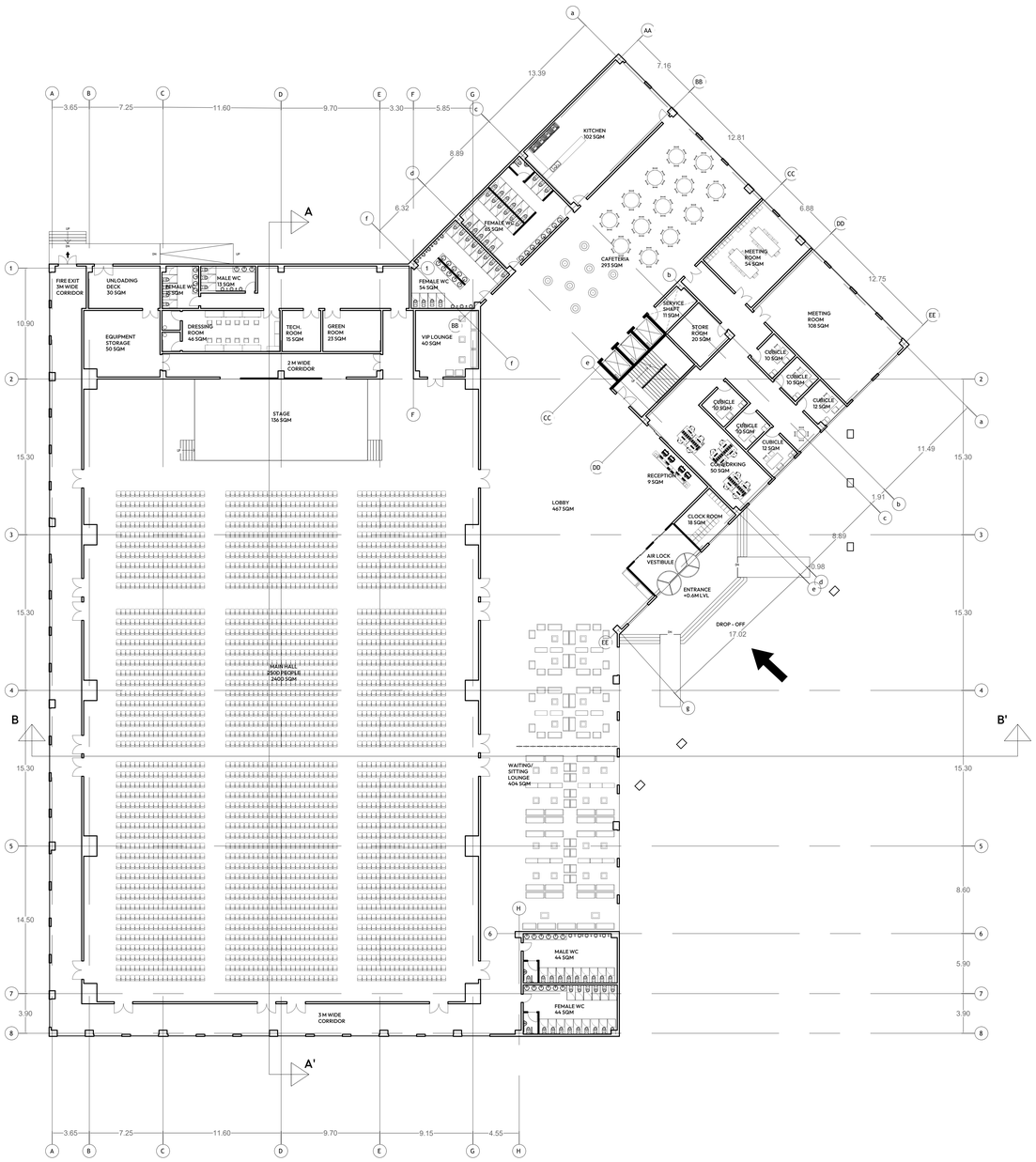


FLOOR PLAN

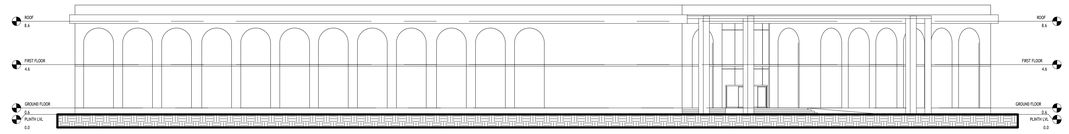


SIDE ELEVATION

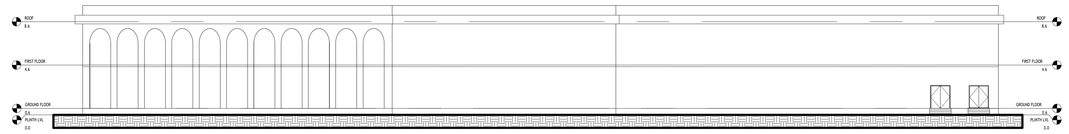


SIDE ELEVATION

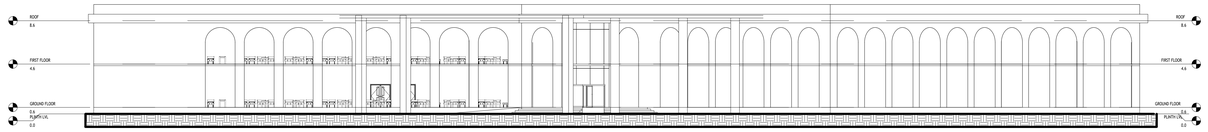


FRONT ELEVATION

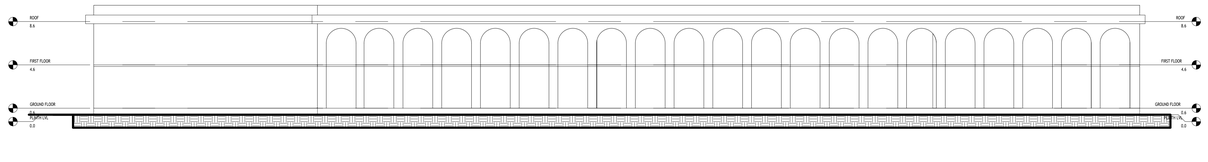


BACK ELEVATION

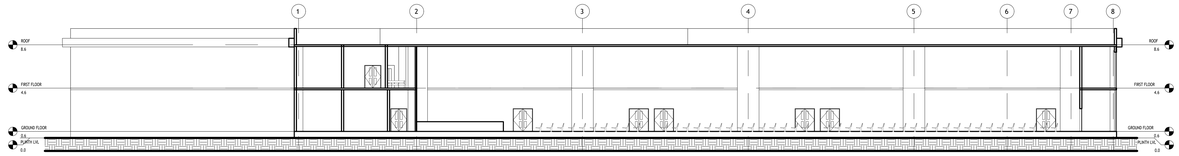


SECTION AA'

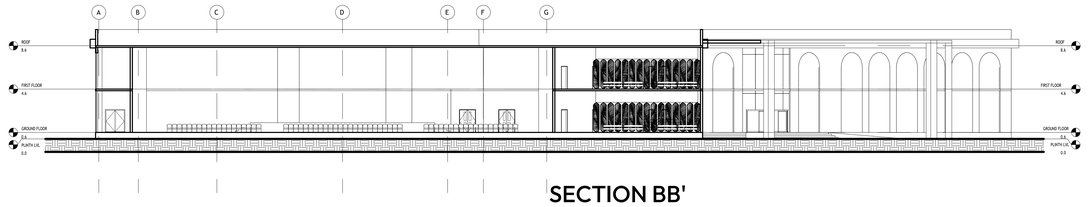


SECTION BB'

MAULANA AZAD NATIONAL INSTITUTE OF TECHNOLOGY (BHOPAL, IN)

| No. | Description | Date |
|---|---|---|
| | | |
| | | |
| | | |
| | | |
| | | |
| | | |

Bhoomika Singh
211110005
B.arch
Thesis : 5 Star Hotel

# Ground Floor Plan

| | | | |
|---|---|---|---|
| Date | 02/12/2025 | Plate No. | B013 |
| Drawn by | Ms. Bhoomika Singh | | |
| Guide | Dr. Vicky Lalramsangi | | |
| Co-ordinator | Dr. Vicky Lalramsangi | Scale | 1:200 |

ALL DIMENSIONS ARE MENTIONED

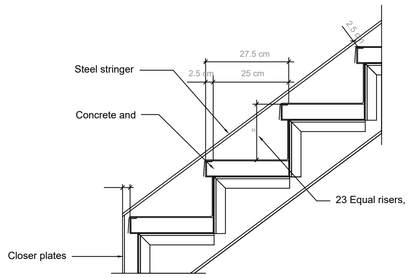


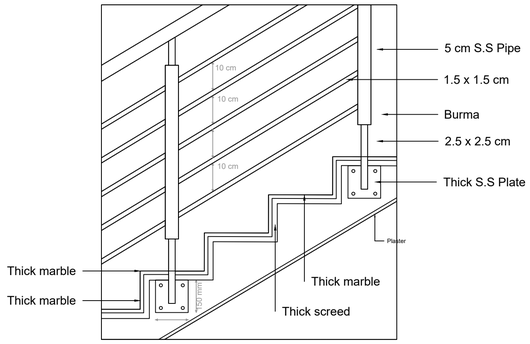


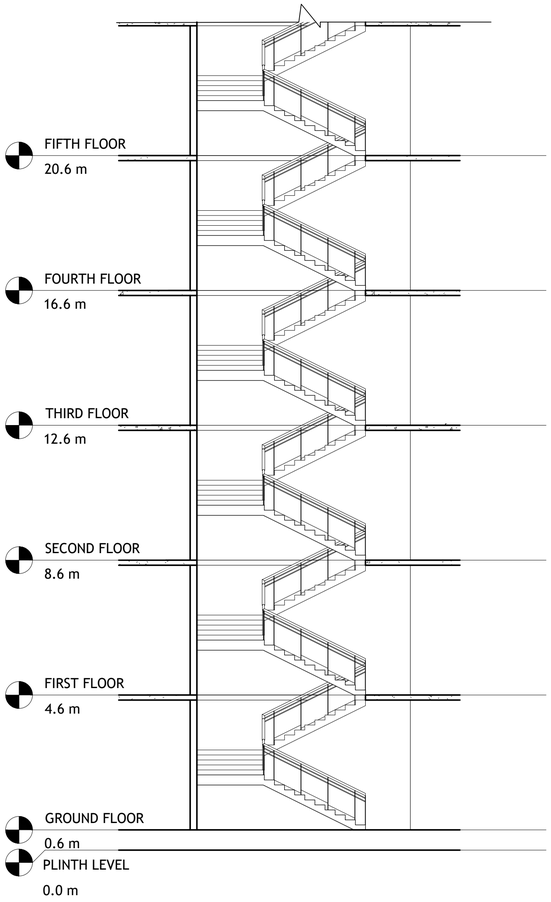


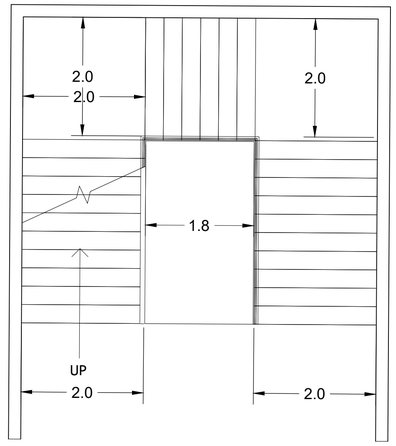


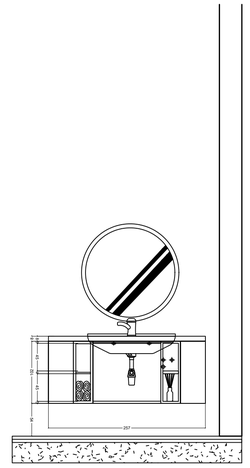

WALL-MOUNTED UNIT: ELEVATION

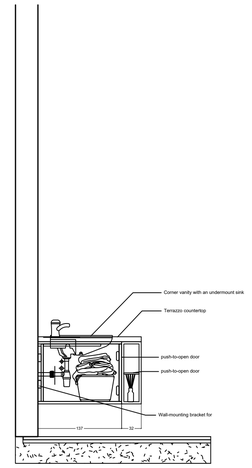


WALL-MOUNTED UNIT: SECTION

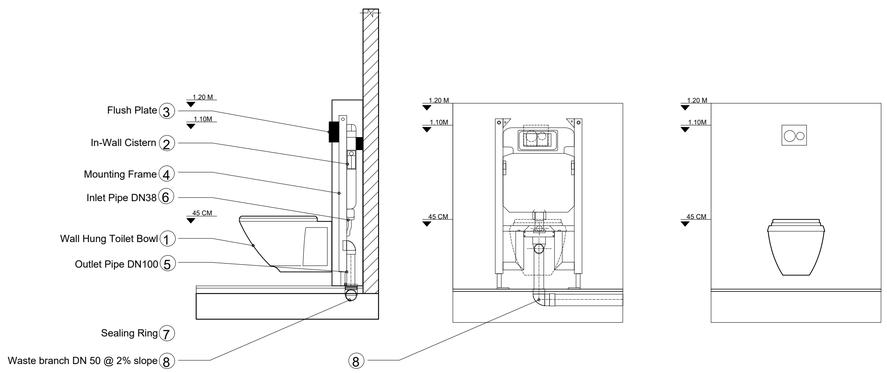


TOILET DETAILS

Technical Notes

- Minimum wall thickness: 100 mm (recommended 120 mm with tile finish).
- Mounting height from finished floor to seat: 400 ± 10 mm.
- Distance between fixing bolts: 180–230 mm.
- Outlet to finished floor: 220 mm (±5 mm).
- Flush volume: 3 / 6 liters.

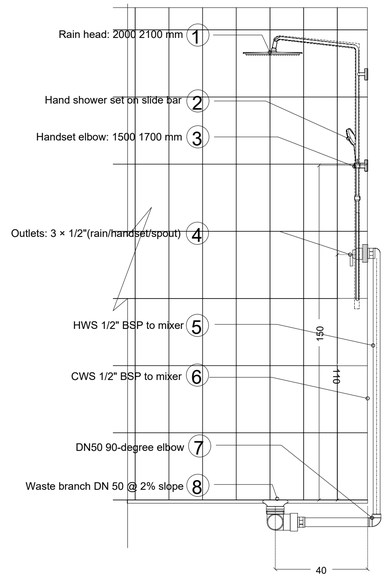


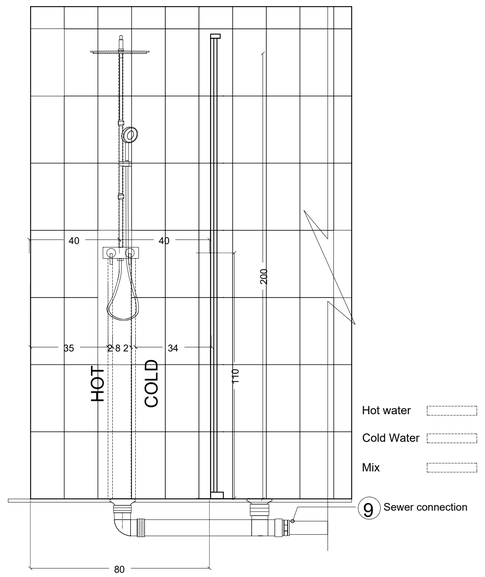


SHOWER DETAILS

MAULANA AZAD
NATIONAL INSTITUTE OF TECHNOLOGY

| No. | Description | Date |
|---|---|---|
| | | |
| | | |
| | | |
| | | |
| | | |
| | | |
| | | |

Bhoomika Singh
211110005

Thesis: 5 Star Hotel

# Working Drawings

| | |
|---|---|
| Date | 02/12/2025 |
| Drawn by | Bhoomika Singh |
| Guide | Dr. Vicky Lalramsangi |
| Co-ordinator | Dr. Vicky Lalramsangi |

C103

Scale NOT TO SCALE

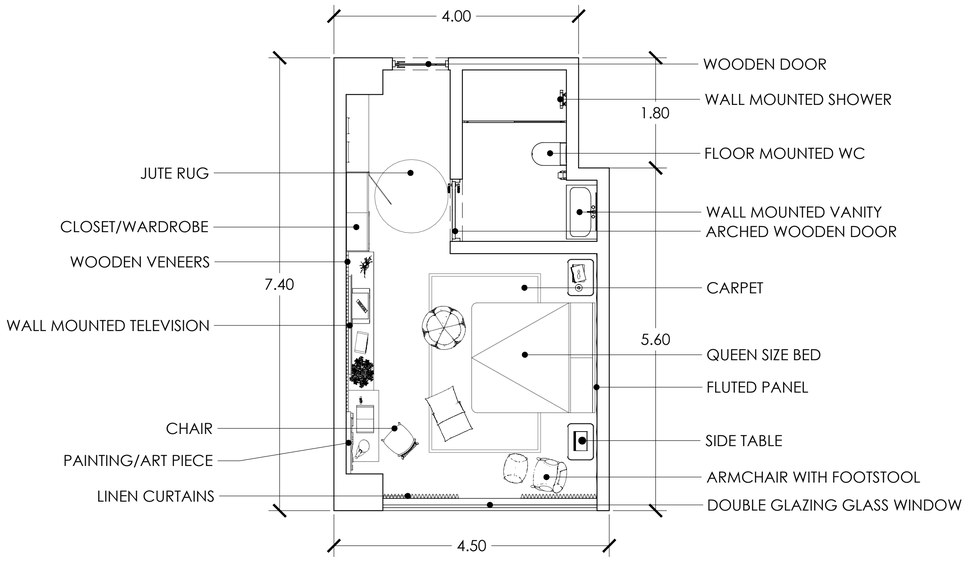


FLOOR PLAN

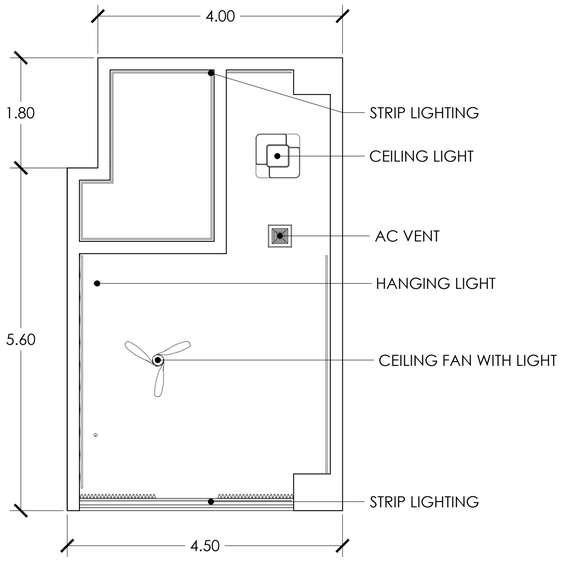


CEILING PLAN

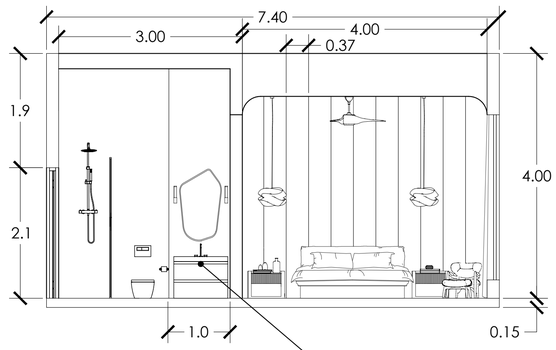


SECTION

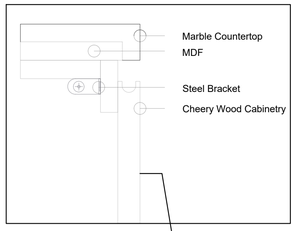


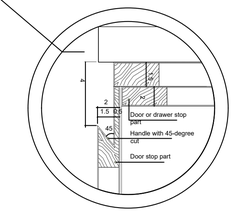


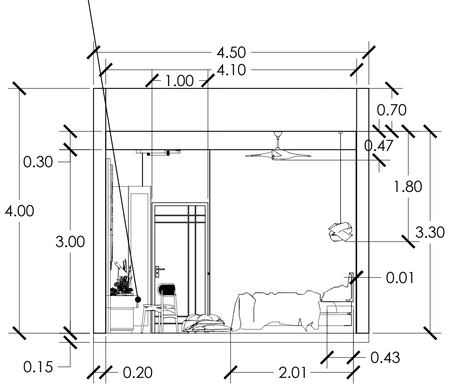


WALL ELEVATION

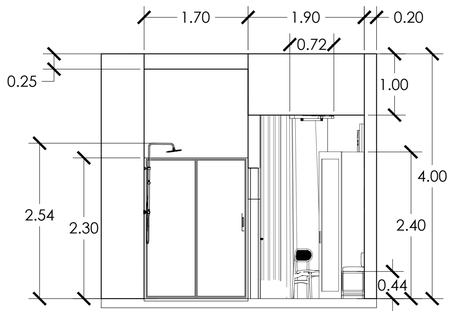


WALL ELEVATION

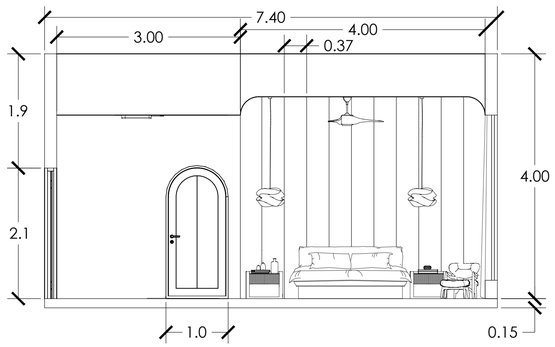


WALL ELEVATION

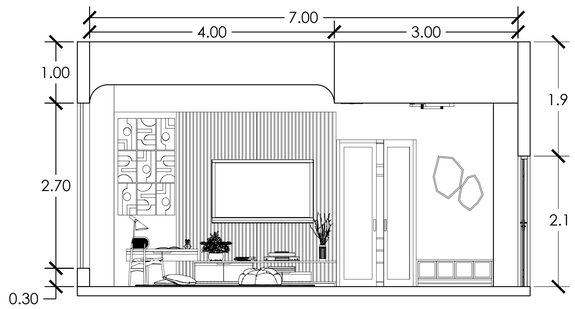


WALL ELEVATION

MAULANA AZAD
NATIONAL INSTITUTE OF TECHNOLOGY

| No. | Description | Date |
|---|---|---|
| | | |
| | | |
| | | |
| | | |
| | | |
| | | |

Bhoomika Singh
211110005

Thesis: 5 Star Hotel

# Interior Drawings

| | |
|---|---|
| Date | 02/12/2025 |
| Drawn by | Bhoomika Singh |
| Guide | Dr. Vicky Lalramsangi |
| Co-ordinator | Dr. Vicky Lalramsangi |

C101

Scale 1:50

# RENDERS







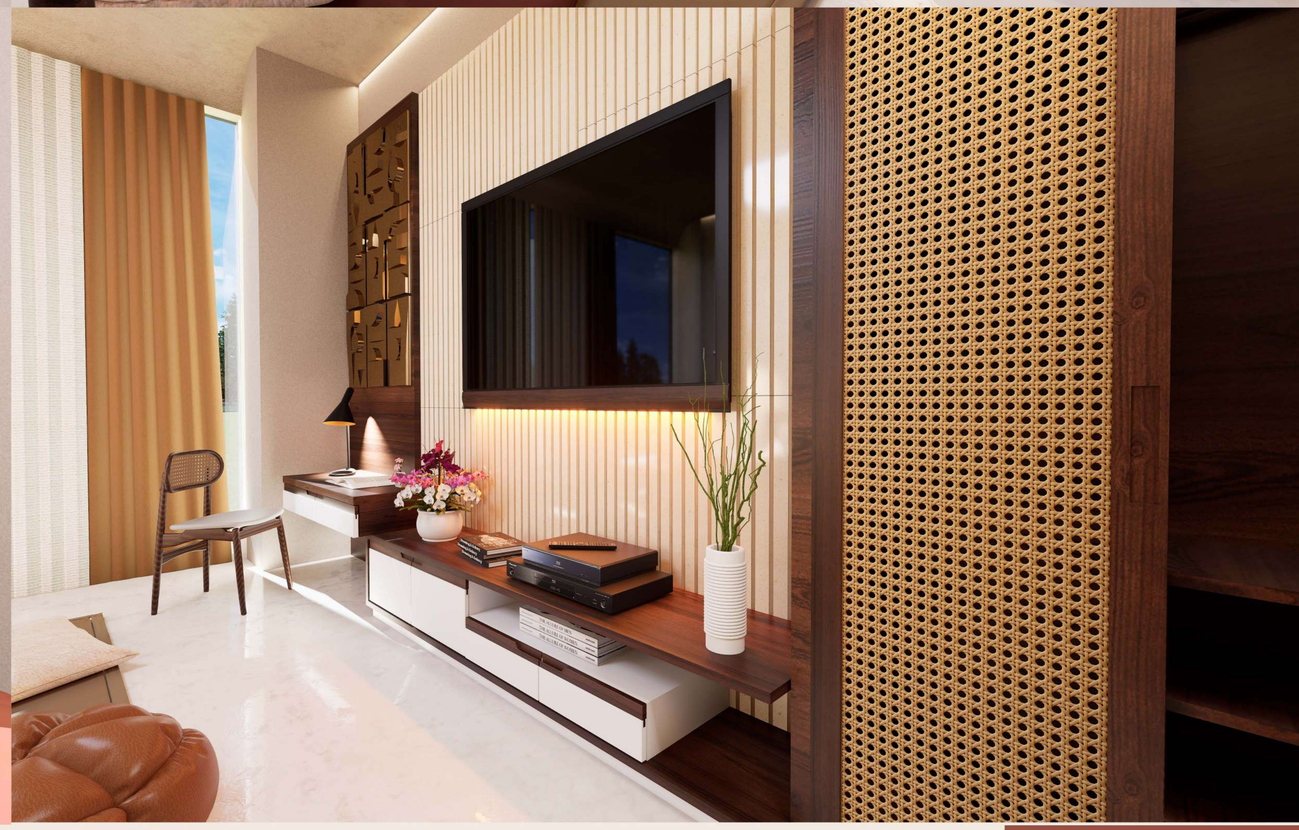

Bhoomika Singh
211110005

# RENDERS

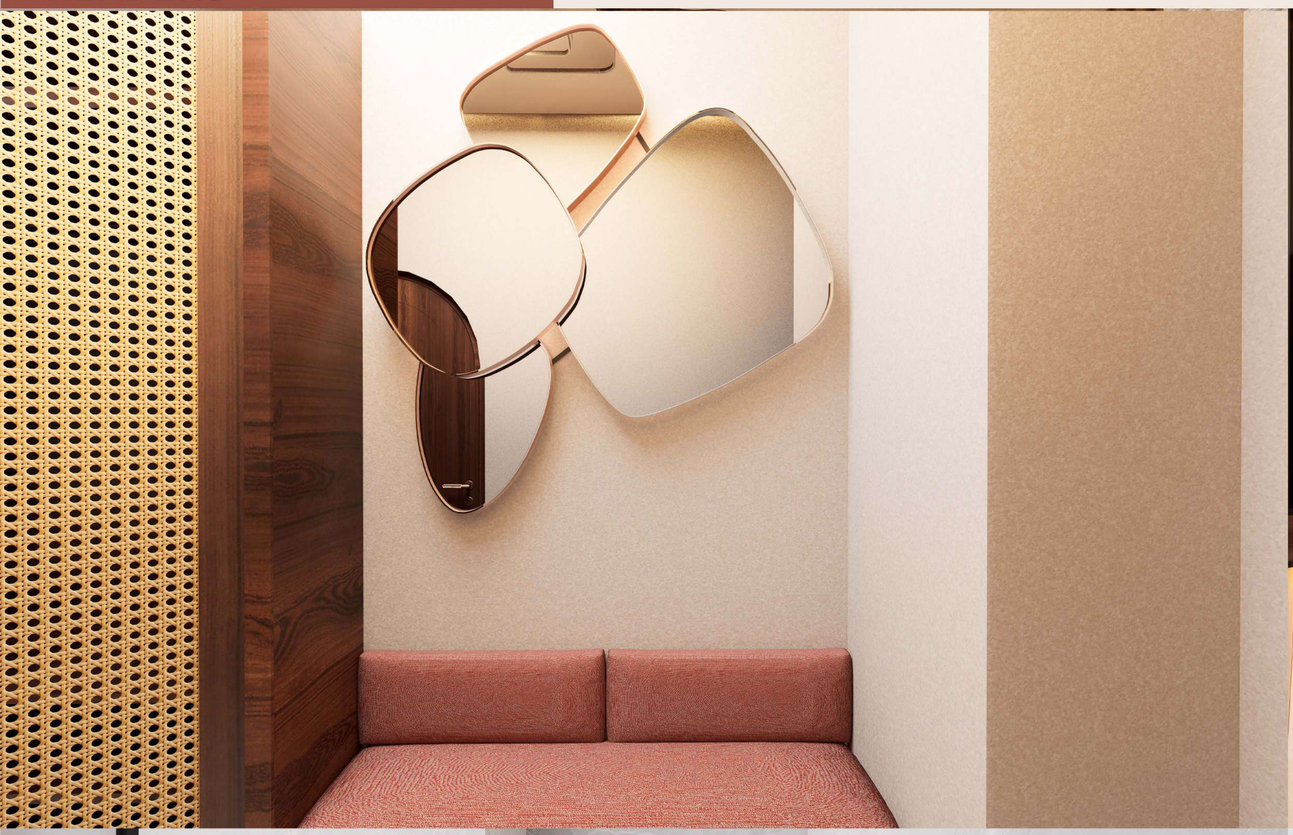







Bhoomika Singh
211110005

Bhoomika Singh - 211110005

KOVE

## Brand Identity

The Kove celebrates the imperfect beauty of nature, blending wabi-sabi serenity, minimal luxury, and the raw elegance of the coast. Every space invites stillness, reflection, and emotional intimacy with the surrounding landscape.

## Features

**Timeless Serenity** – Calm, slow-living, uncluttered sophistication.
**Natural Harmony** – Organic materials, patina, textures, and earthy tones.
**Intentional Luxury** – Luxury achieved through balance, craft, and detail, not excess.
**Connection to Place** – Beachfront views, ocean wind, sun patterns, and local culture.
**Human Warmth** – Personal, mindful service that prioritizes comfort and authenticity.

## Logo

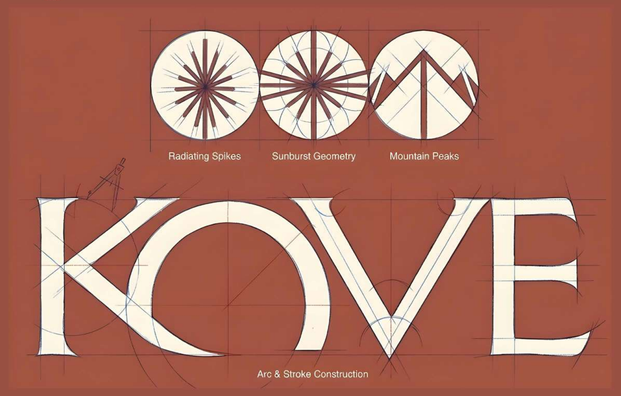


## Color Pallete

| C1BBB9 | 87483E | 010101 |
|---|---|---|

## Cover Page




## Business Card




## Door Hanger




## Recyclable Paper Bags




## Posters

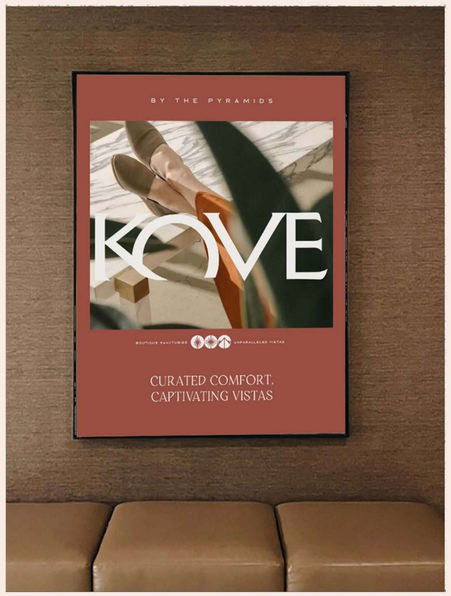


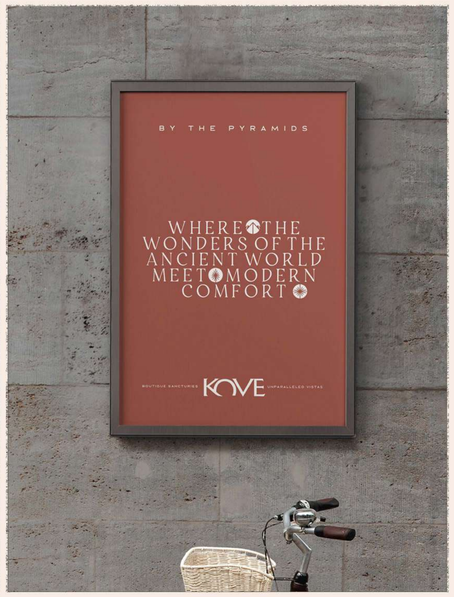


## Shampoo Bottles






# RENDERS













Bhoomika Singh
211110005

# 3D PHYSICAL MODEL

SITE MODEL
SCALE 1:750

Bhoomika Singh 211110005



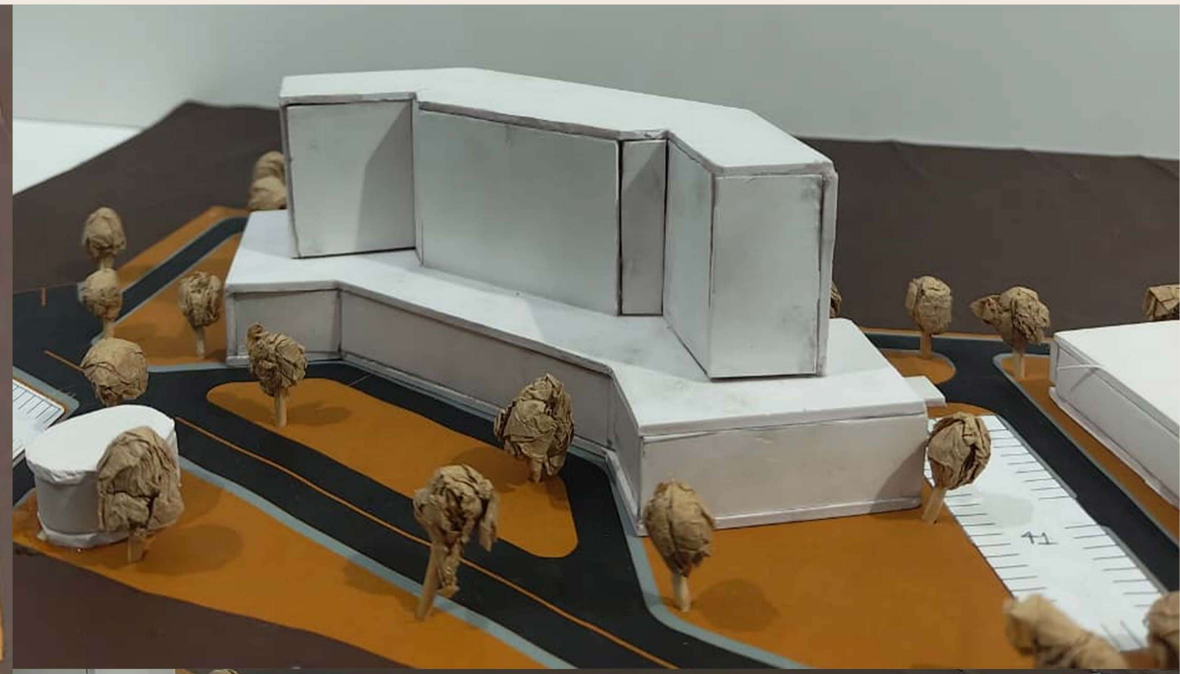

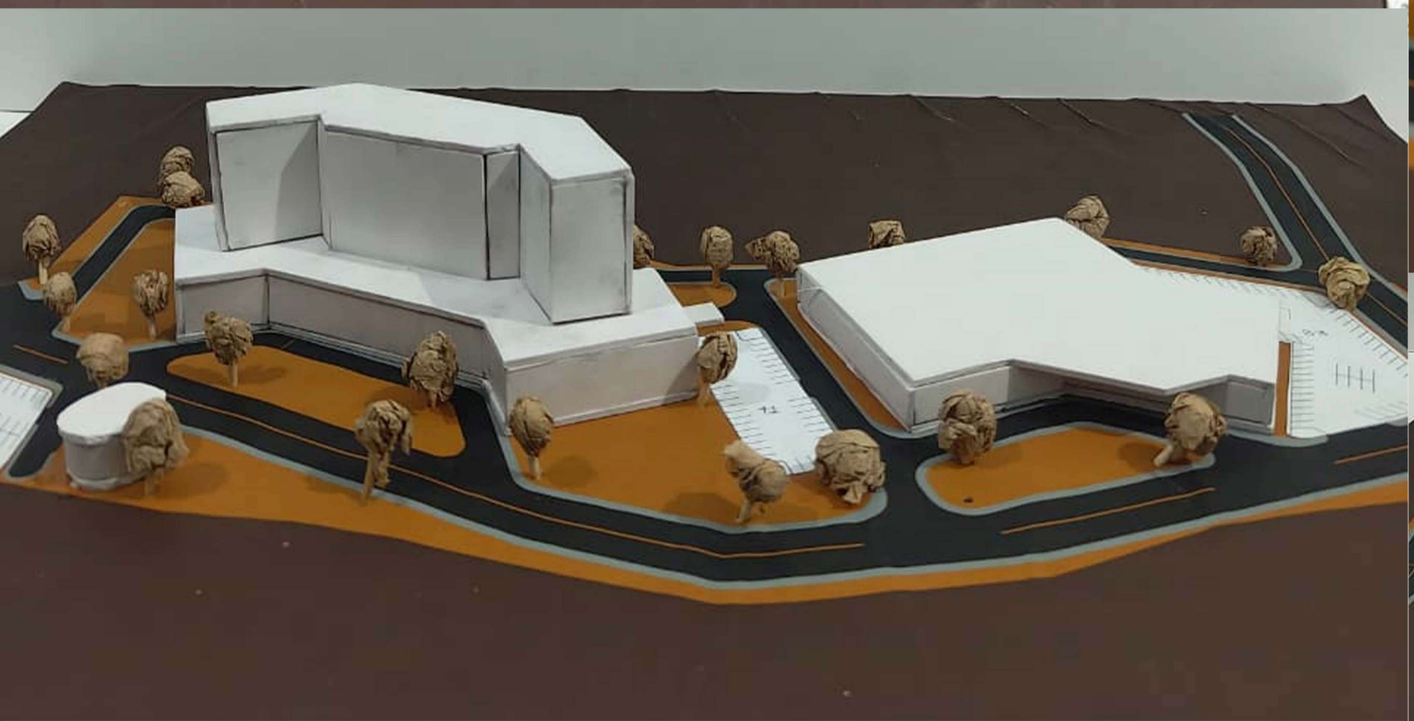

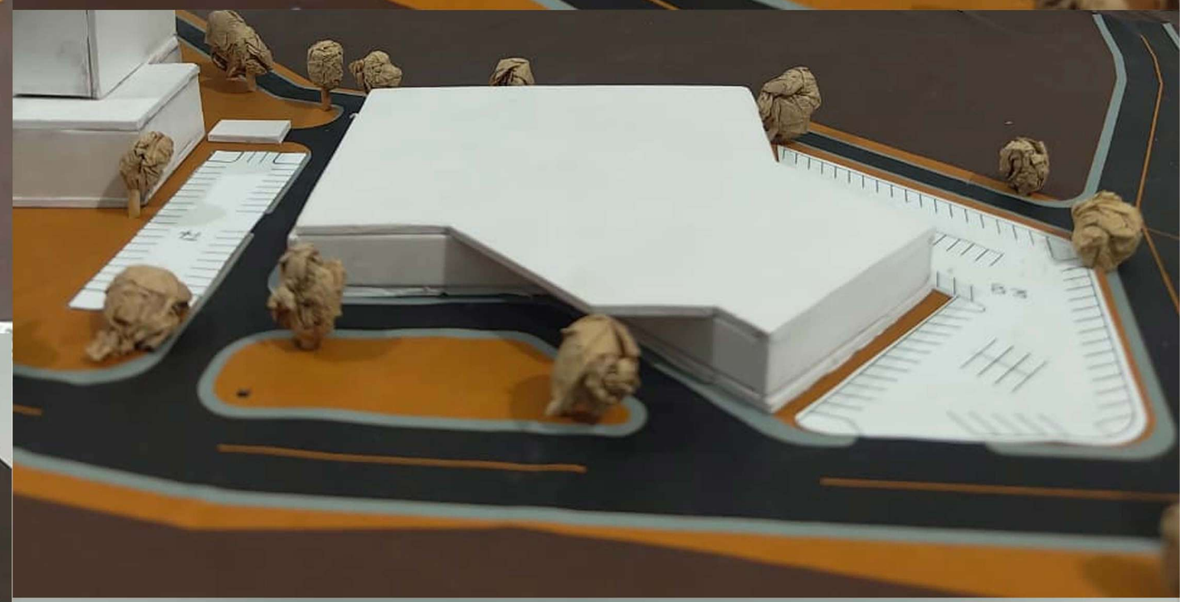



# 3D PHYSICAL MODEL

HOTEL MODEL
SCALE 1:400

Bhoomika Singh 211110005








